

PdR

PIANO DELLE REGOLE
COMUNE DI BUSCATE

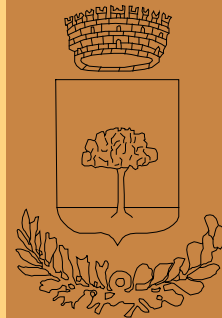

1.3.1

ABACO DELL'AMBITO STORICO ORIGINARIO CONSOLIDATO

Delibera di adozione del Consiglio Comunale n° 51 del 23.11.2011

Delibera di approvazione del Consiglio Comunale n°19 del 16.06.2012

Pubblicazione BURL n°..... del.....

SINDACO

Marina Teresa Pisoni

ASSESSORE ALL'URBANISTICA

ing. F. Parlatore

RESPONSABILE PROCEDIMENTO

ing. G. Pisoni

PROGETTISTI

arch. G. Volpi, arch. E. Solomatin

COLLABORATORI

arch. R. Bianchi, ing. A. Colombo

VAS

arch. G. Baldizzone

Giugno 2012

ESEMPI DI CADENZE METRICHE

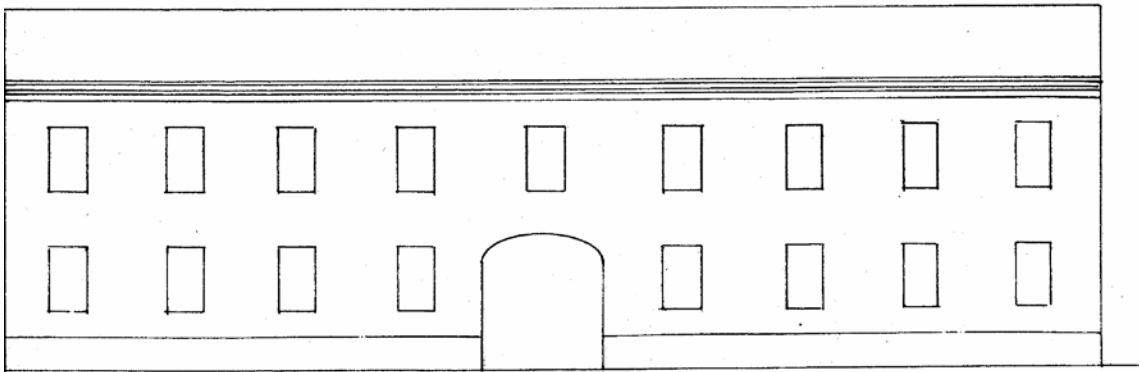
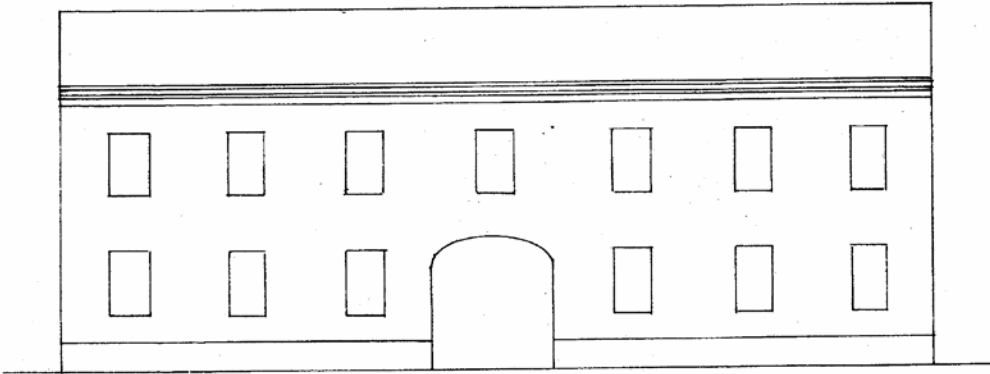
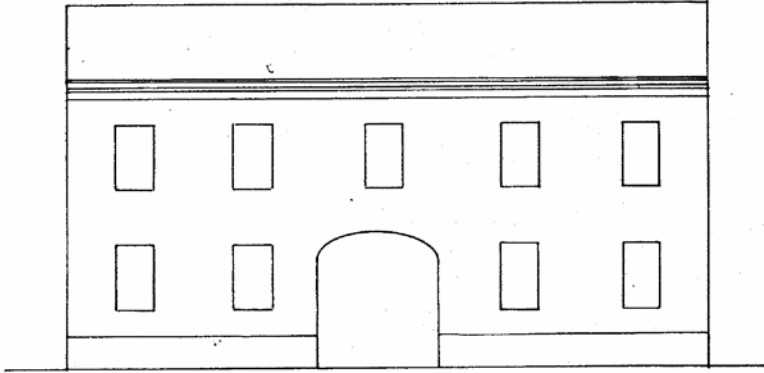

FINESTRE PIANO TERRA

LE DIMENSIONI DELLA BASE SONO DA RITENERSI COME MISURE MASSIME MENTRE LE ALTEZZE POTRANNO VARIARE TRA 1,50 m E 1,60 m

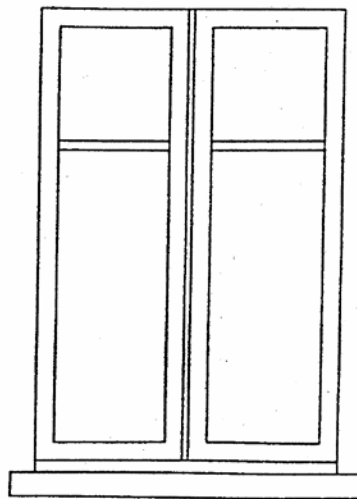
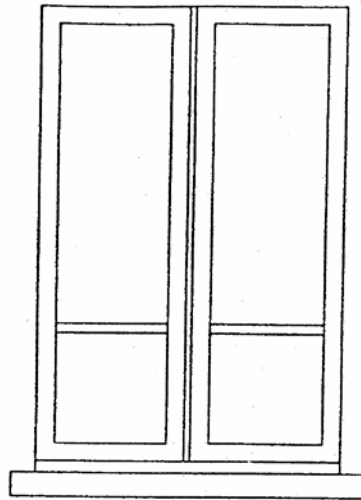

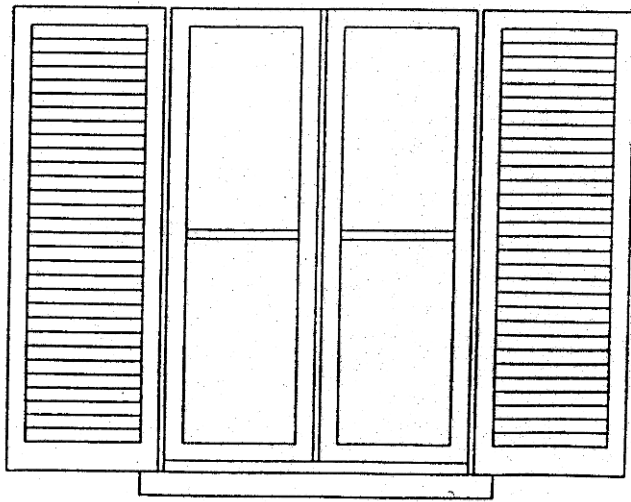
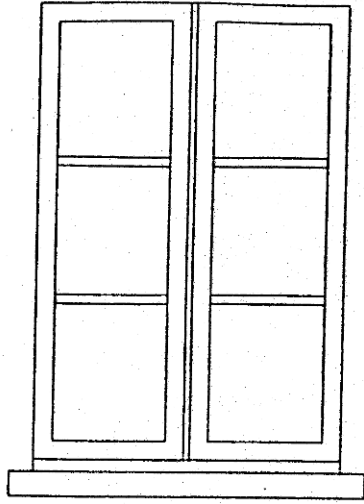

SERRAMENTI DI FINESTRA:
LE APERTURE DOVRANNO ESSERE A VENTOLA

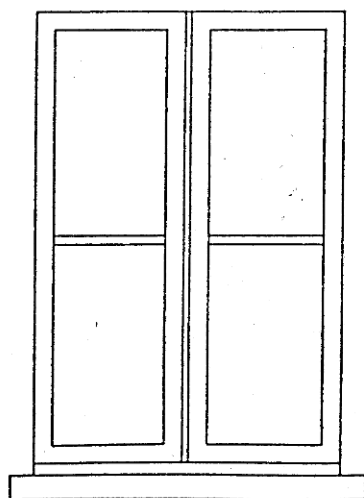
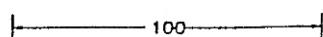
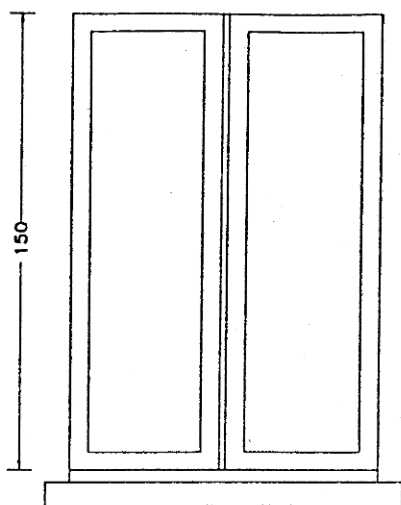

FINESTRE PIANO PRIMO

LE DIMENSIONI DELLA BASE SONO DA RITENERSI COME MISURE MASSIME MENTRE LE ALTEZZE POTRANNO VARIARE TRA 2,30 m E 2,60 m

FINESTRE PIANO PRIMO

SERRAMENTI DI FINESTRA:
LE APERTURE DOVRANNO ESSERE A VENTOLA

TIPOLOGIA COME DA TIPI SEGUENTI
E' CONSENTITA ANCHE L'APERTURA PARZIALIZZATA

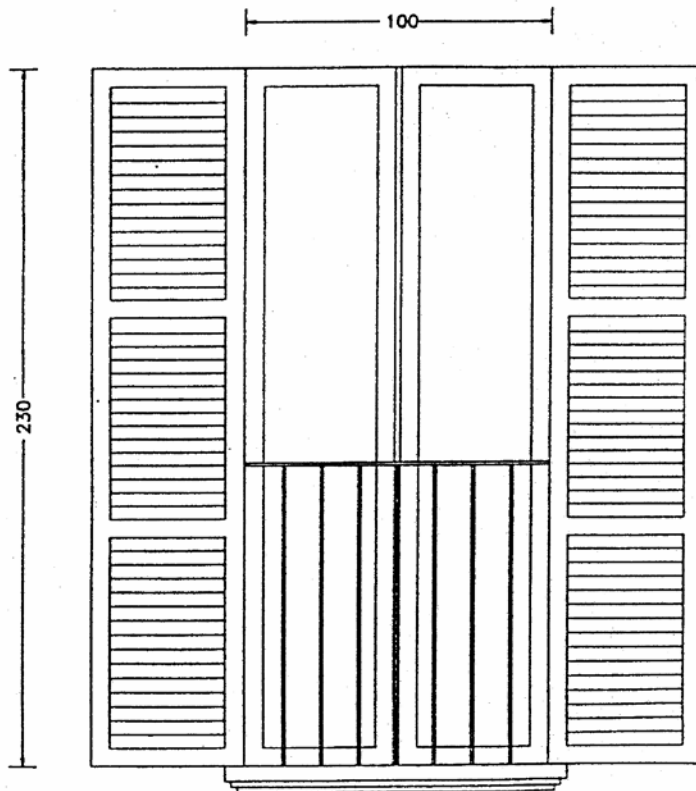

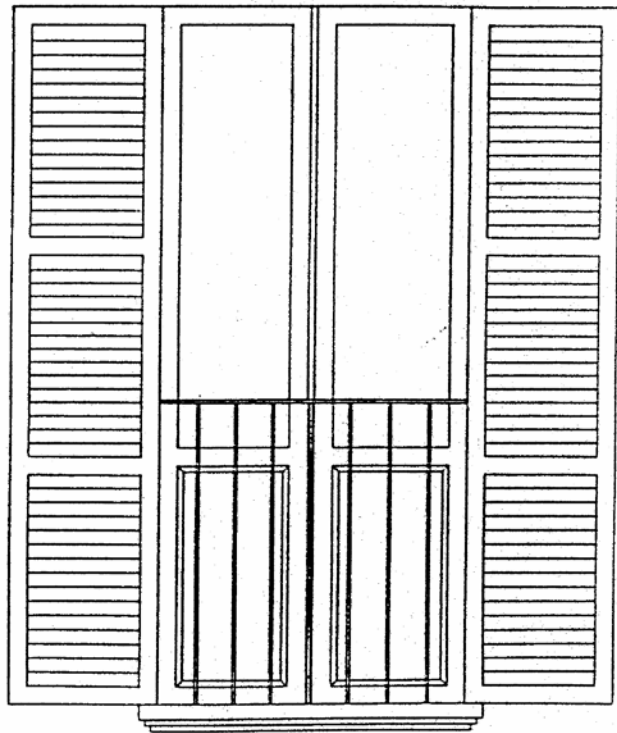

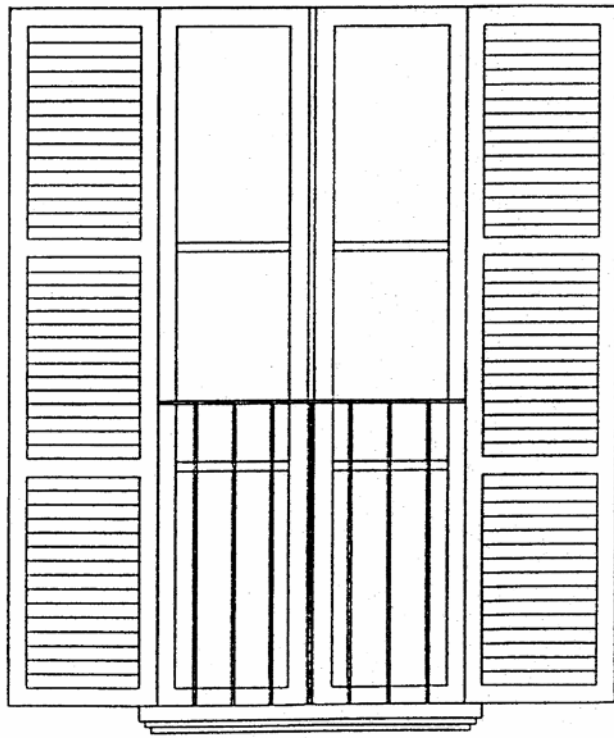

PORTONCINI

LE DIMENSIONI RIPORTATE NELLE TAVOLE SONO INDICATIVE E POTRANNO VARIARE PER ENTRAMBE LE DIMENSIONI DEL 10% CIRCA

DAVANZALI, SPALLE, CAPPELLI, MARCAPIANI: I DAVANZALI DEVONO ESSERE IN PIETRA O IN CEMENTO DECORATIVO DI FORMA SQUADRATA, SPESSORE 8÷10 CM. SPALLE E CAPPELLI DEBBONO ESSERE IN PIETRA O IN CEMENTO DECORATIVO OPPURE IN FASCIA A RILIEVO IN INTONACO.

PORTONCINO IN LEGNO A DOPPIA ANTA

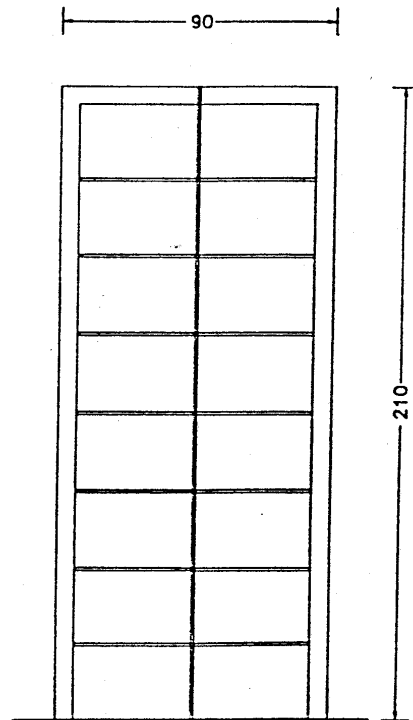

PORTONCINO IN LEGNO A DOPPIA ANTA CON SOVRALUCE

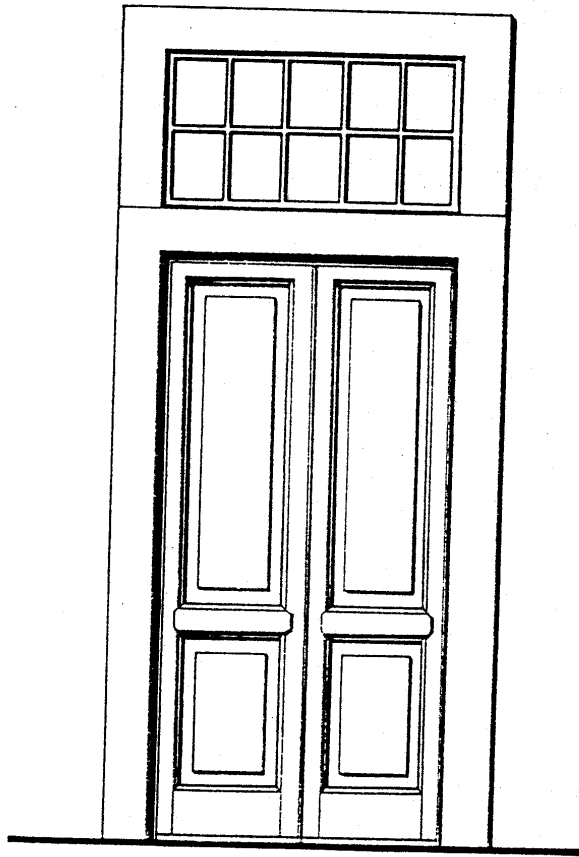

PORTONCINO IN LEGNO A DOPPIA ANTA CON CORNICE

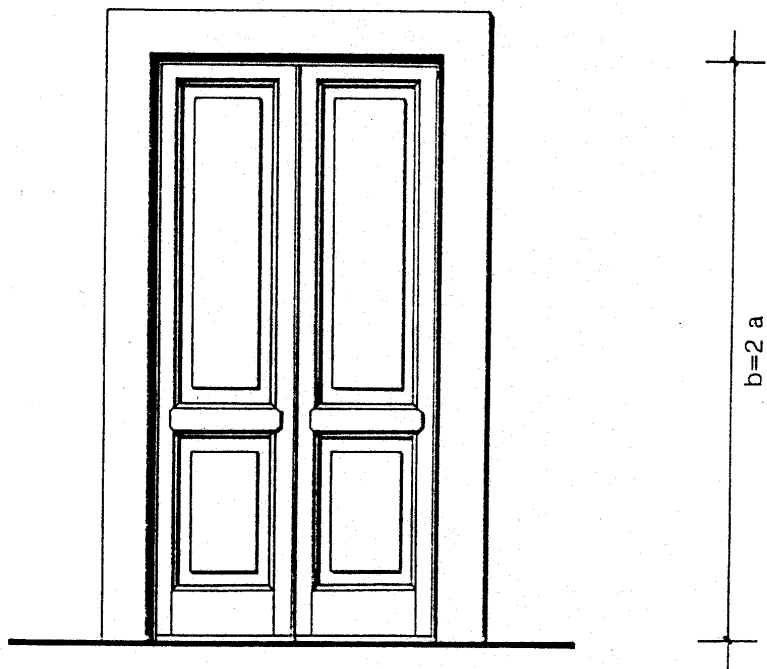

$a=115\div 120$

PORTONCINO IN LEGNO A DOPPIA ANTA CON LUNETTA

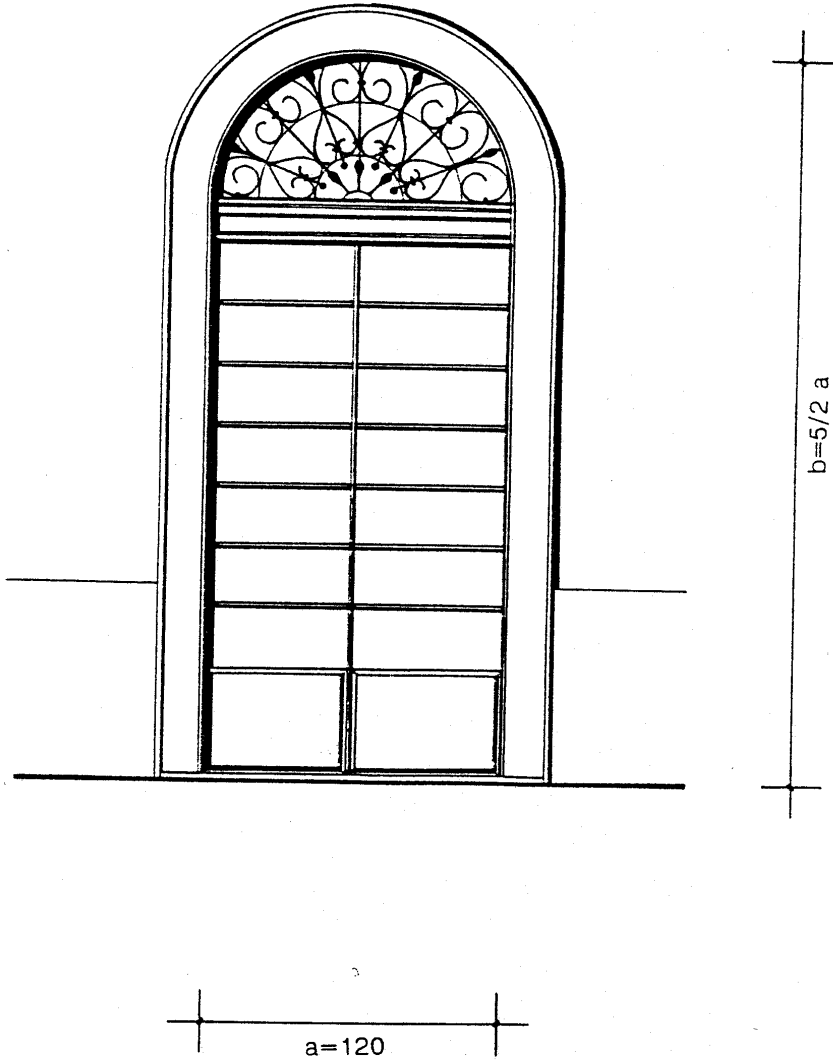

PORTONCINO IN LEGNO A DOPPIA ANTA CON CORNICE

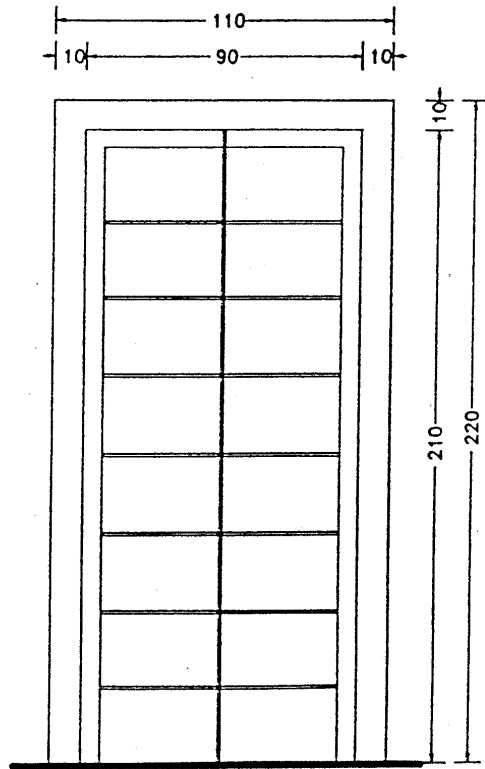

PORTONCINO IN LEGNO

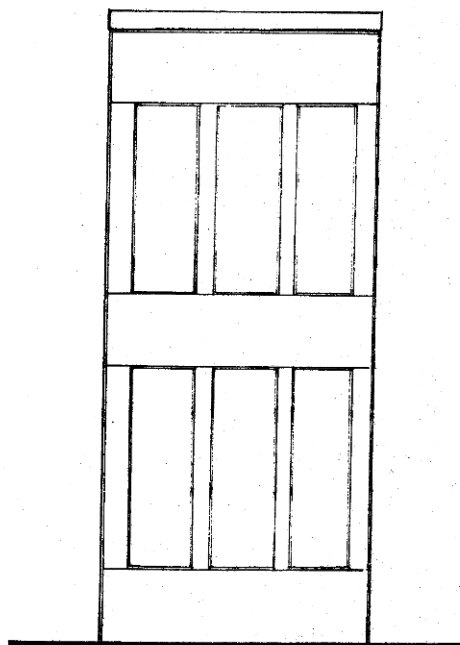

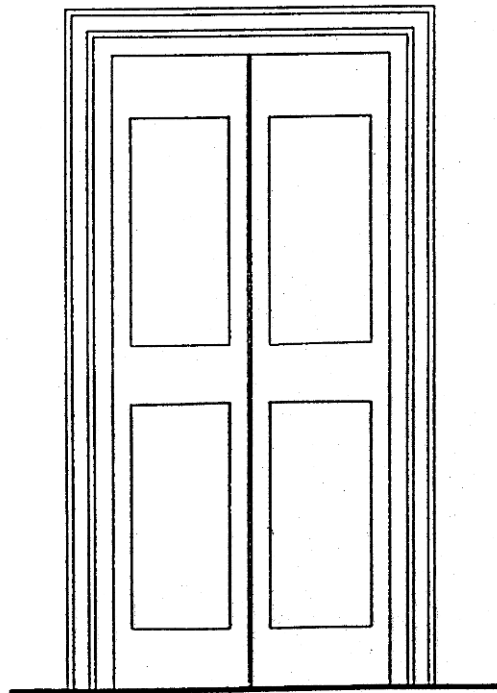
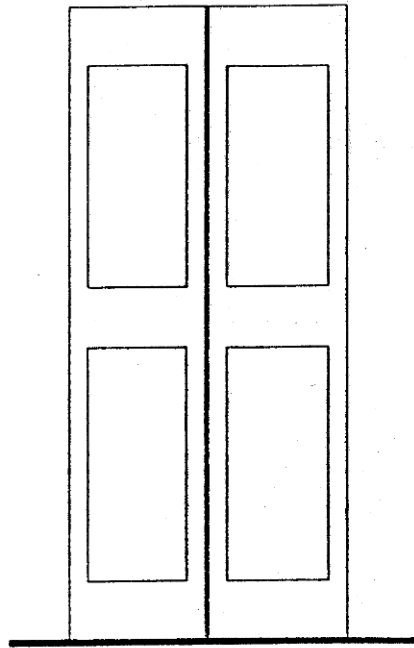

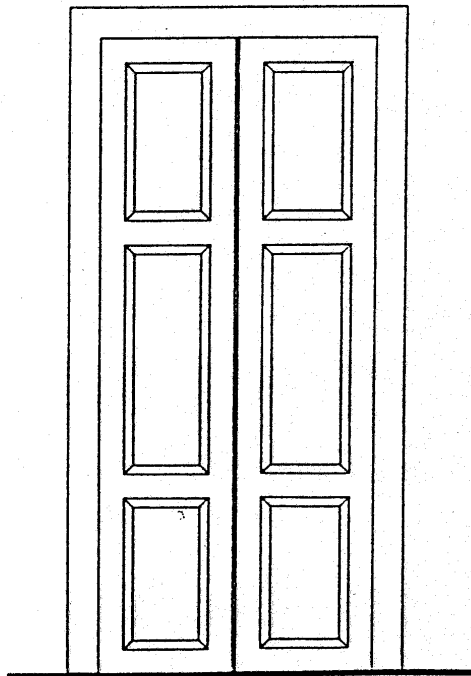
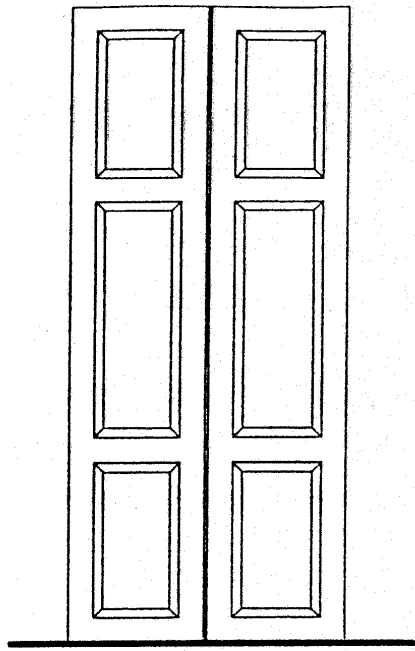

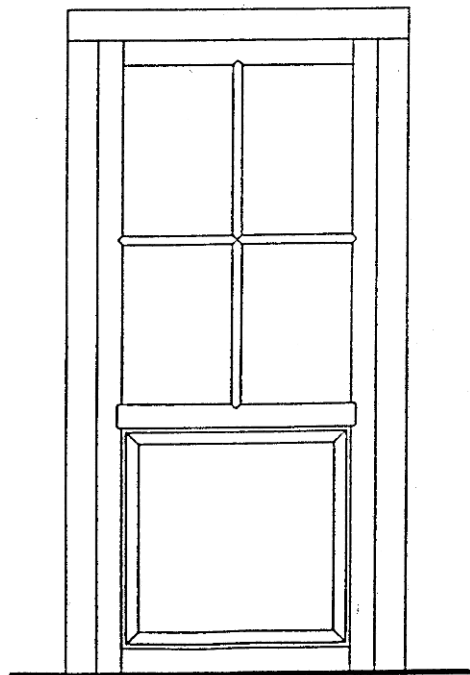
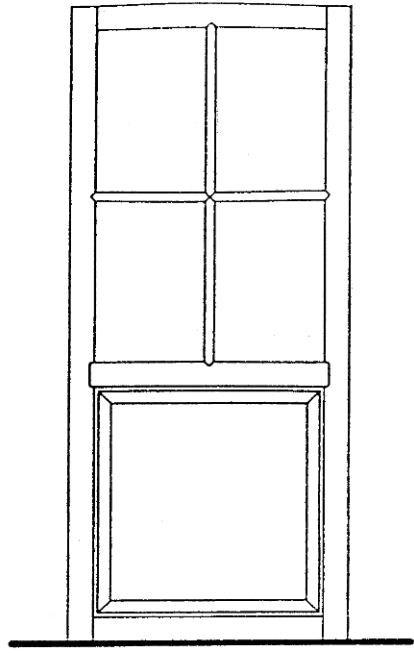

PORTONI

PORTONE CON ARCO AD UN CENTRO

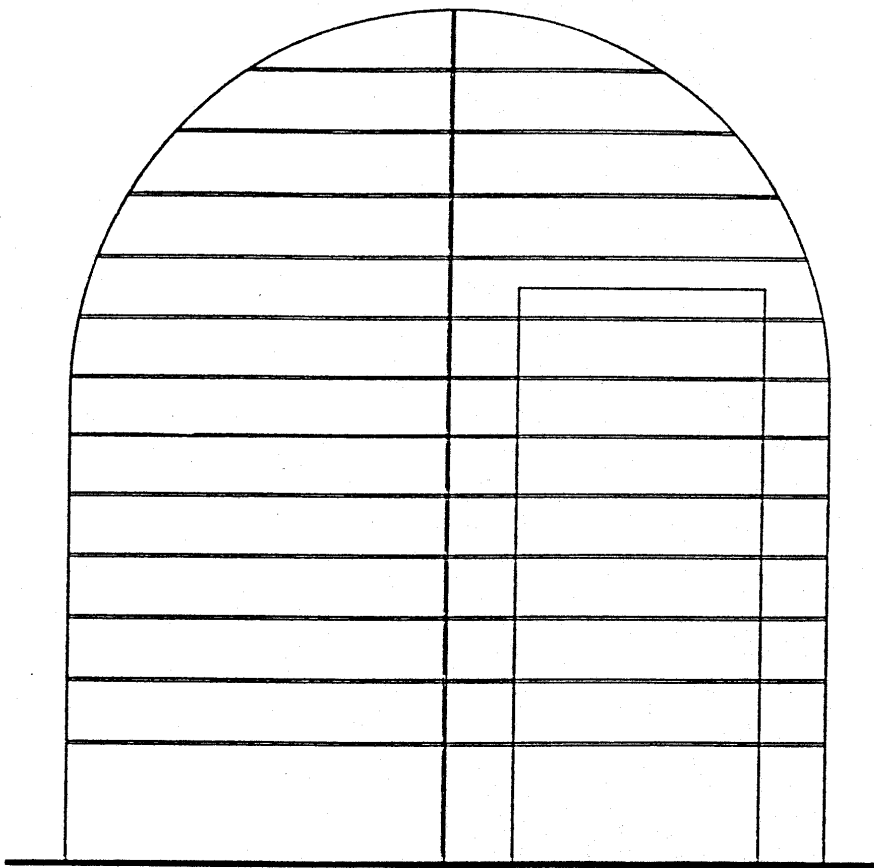

PORTONE CON ARCO AD UN CENTRO

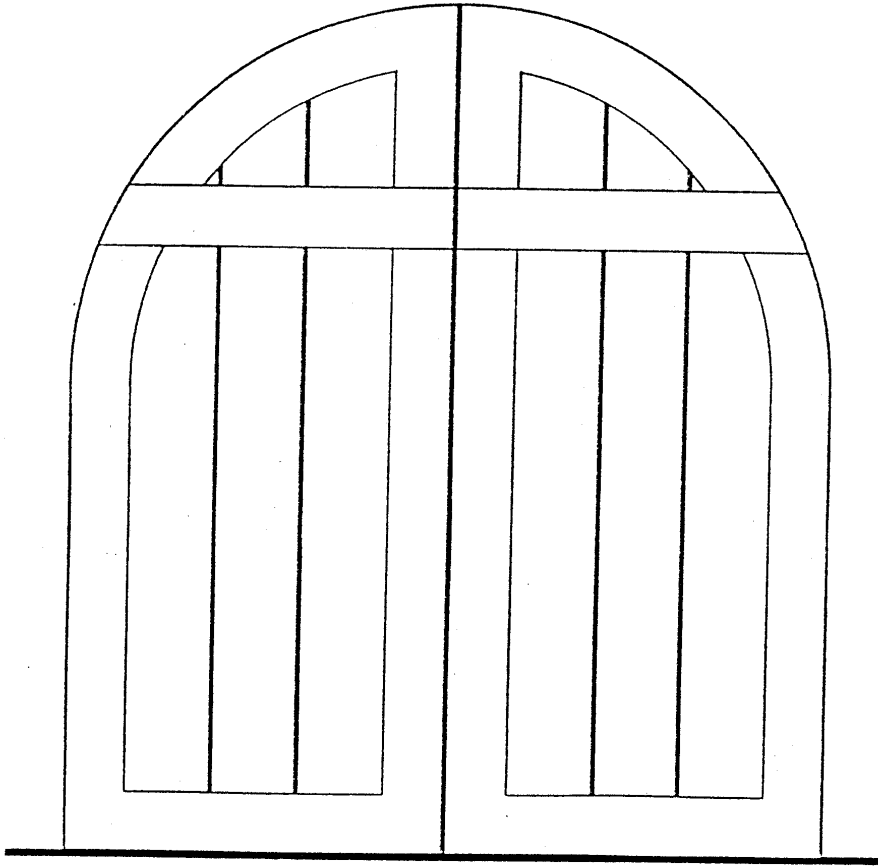

PORTONE AD ARCO RIBASSATO

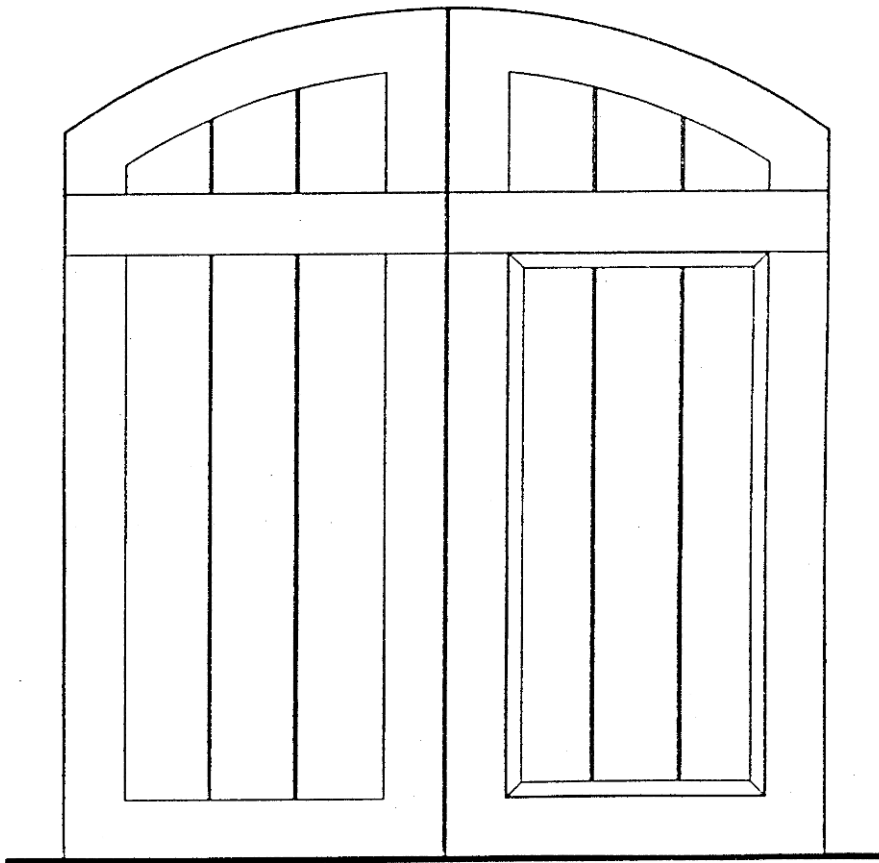

PORTONE CON ARCO AD UN CENTRO

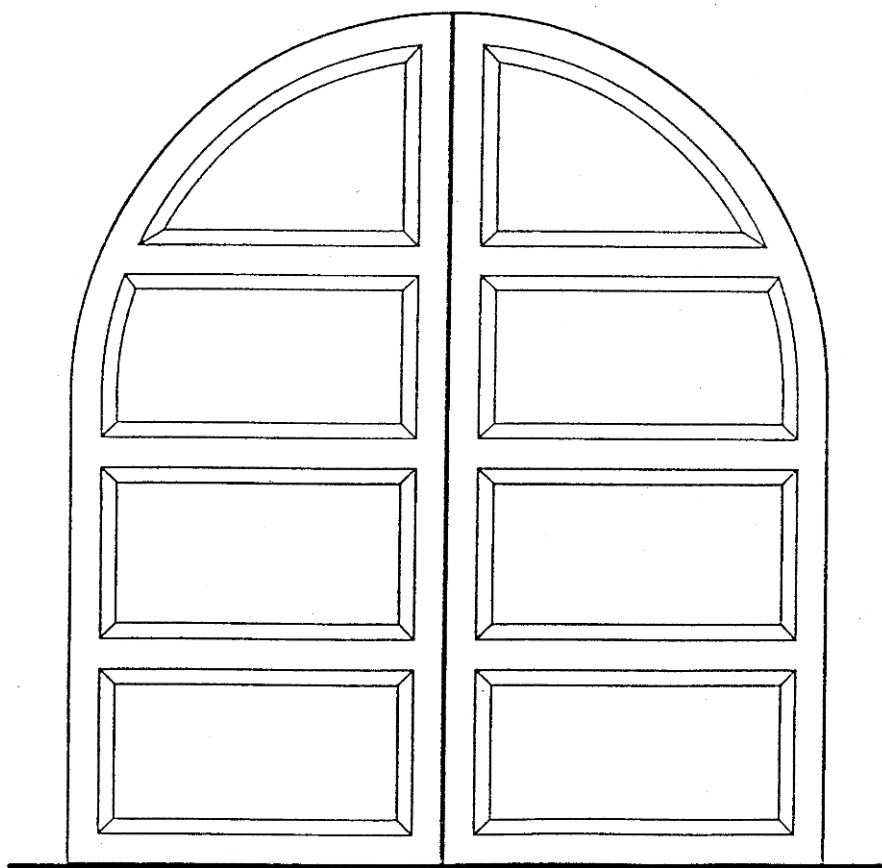

PORTONE AD ARCO RIBASSATO

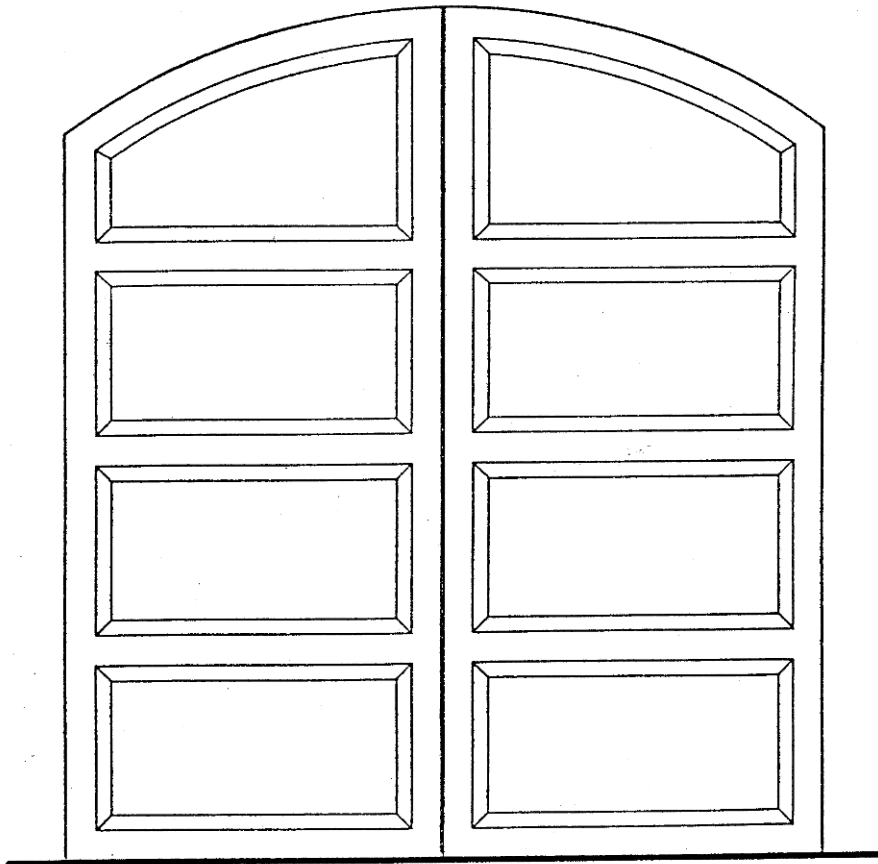

PORTONE AD ARCO RIBASSATO

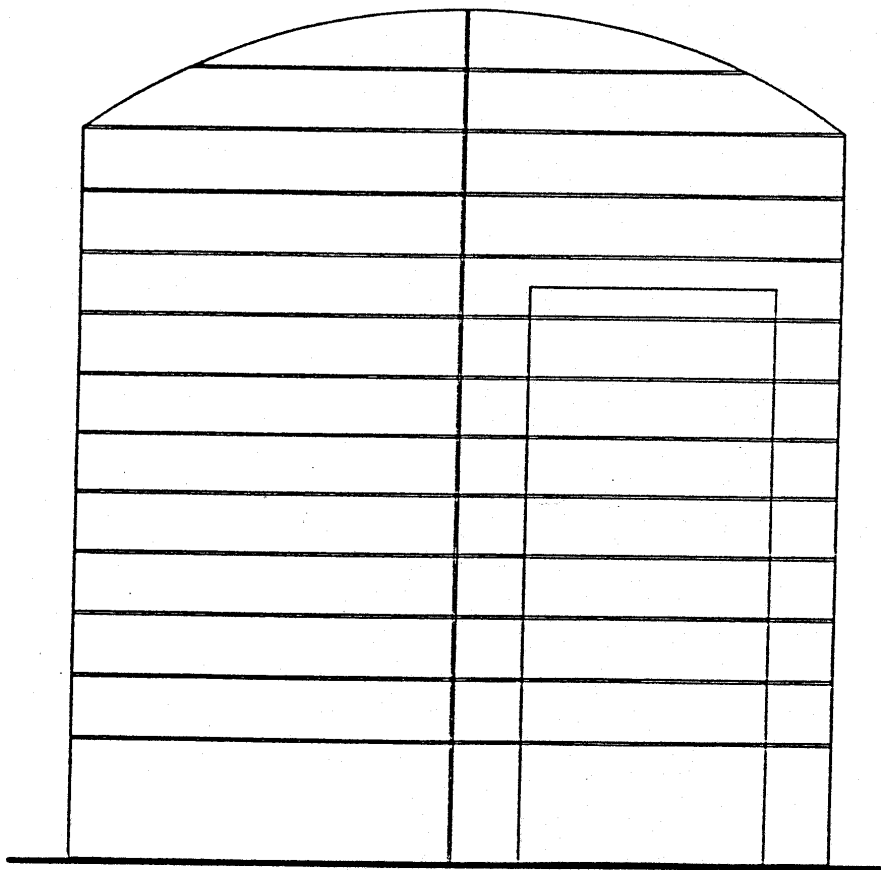

PORTONE CON ARCO AD UN CENTRO

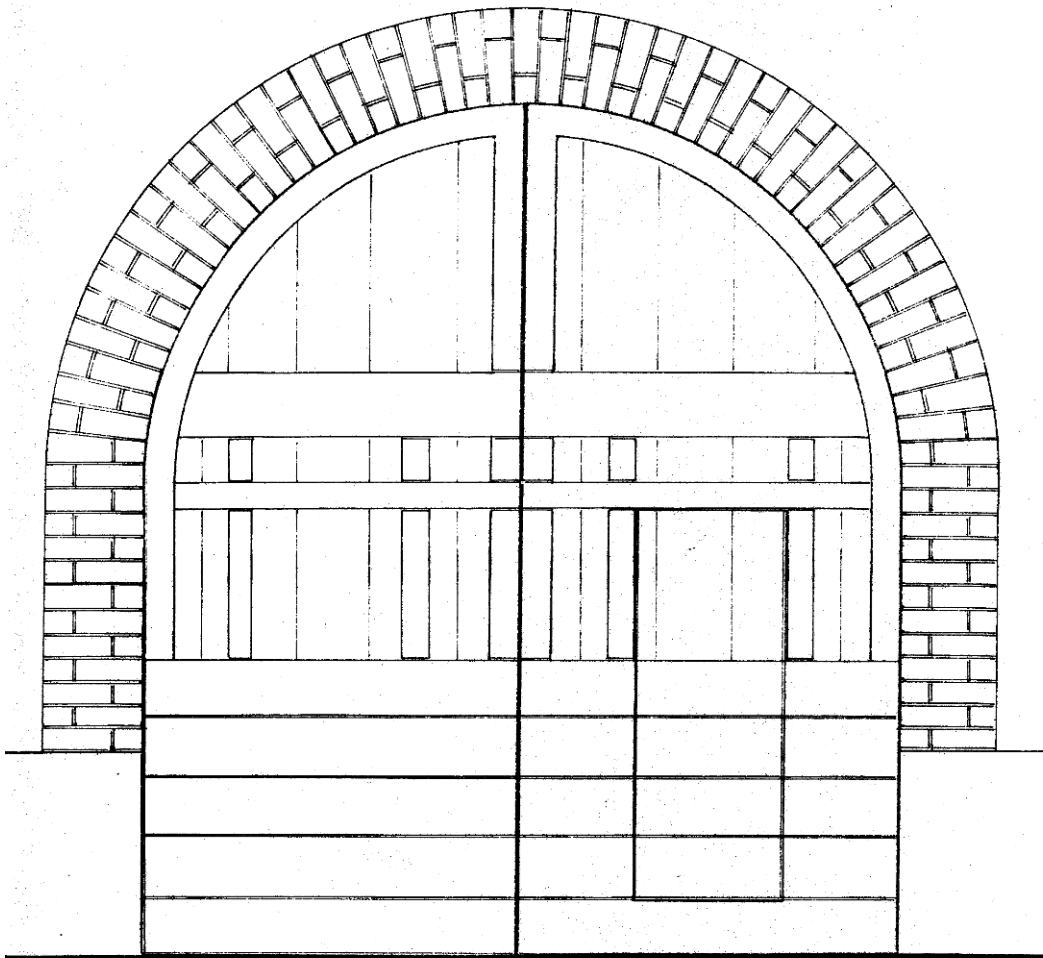

PORTONE AD ARCO RIBASSATO

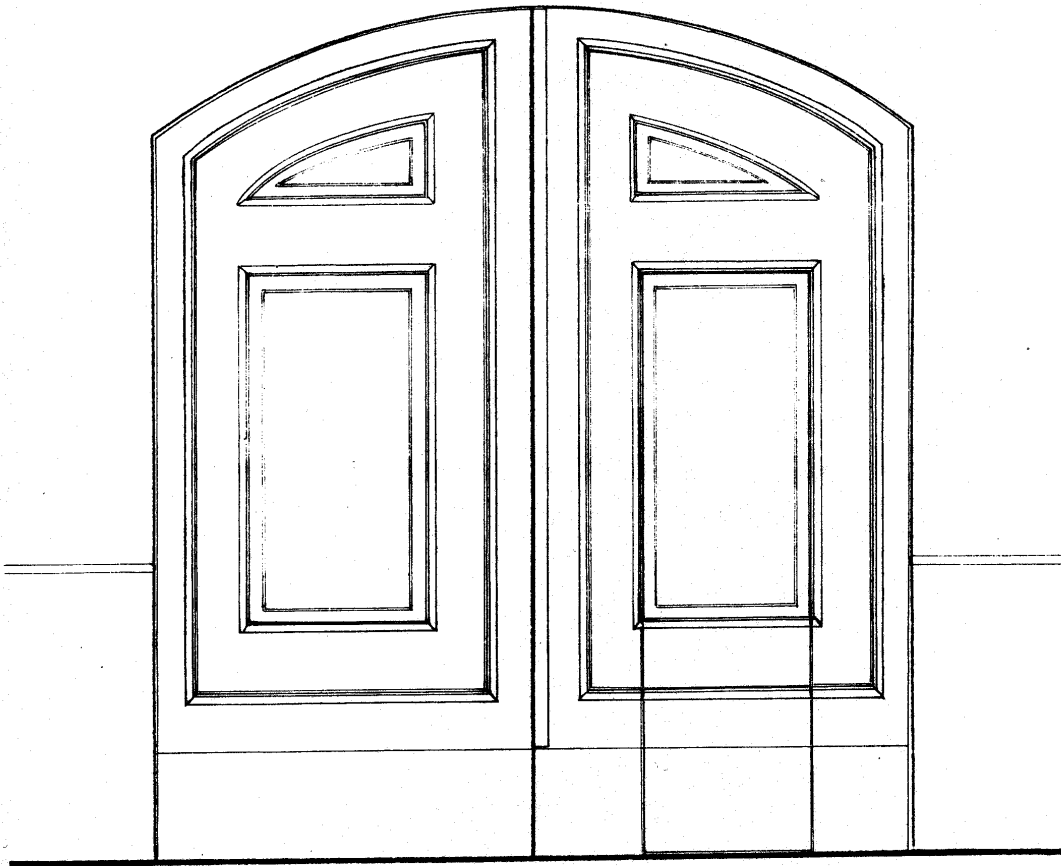

VETRINE
CONTORNI IN PIETRA O INTONACO RIPORTATO

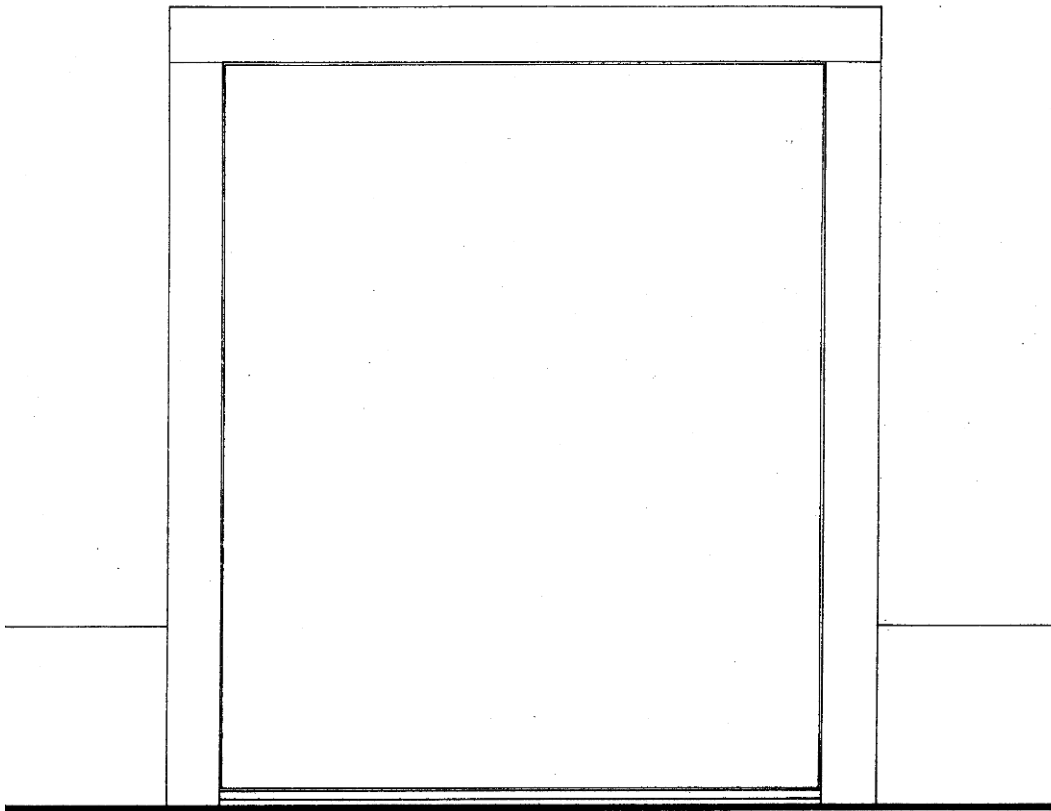

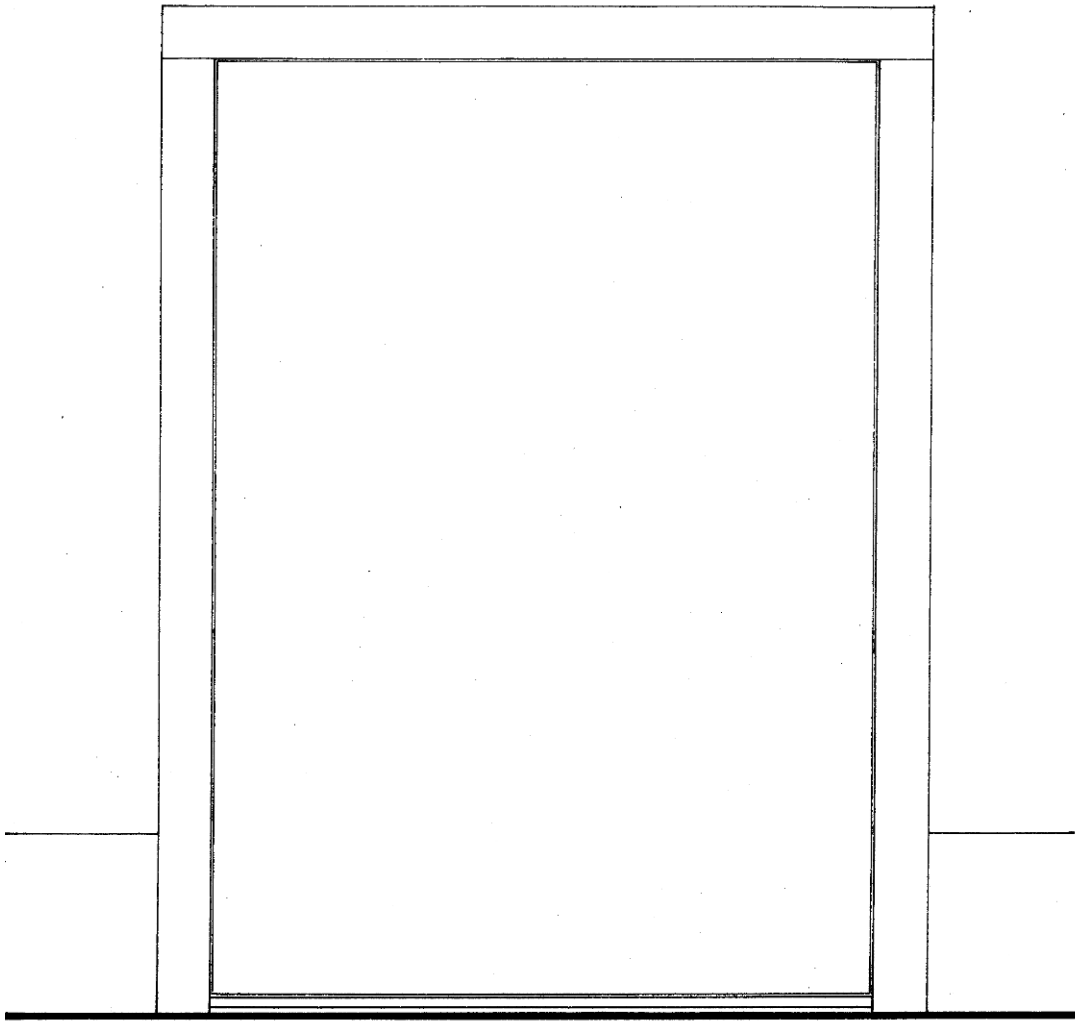

BALLATOI

SEZIONE BALLATOIO

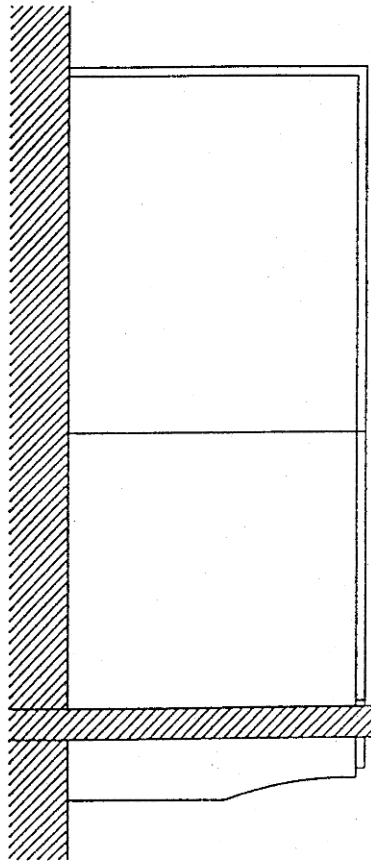

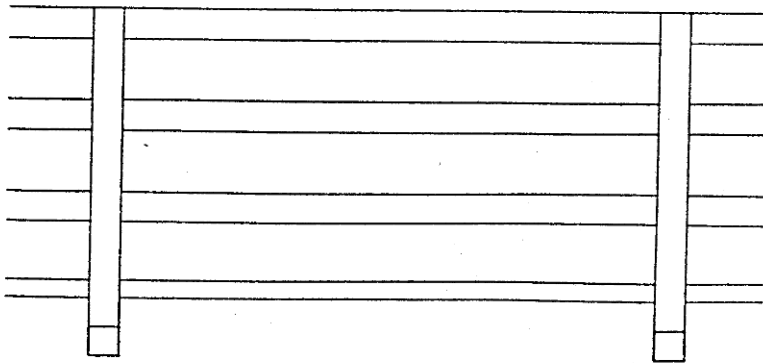
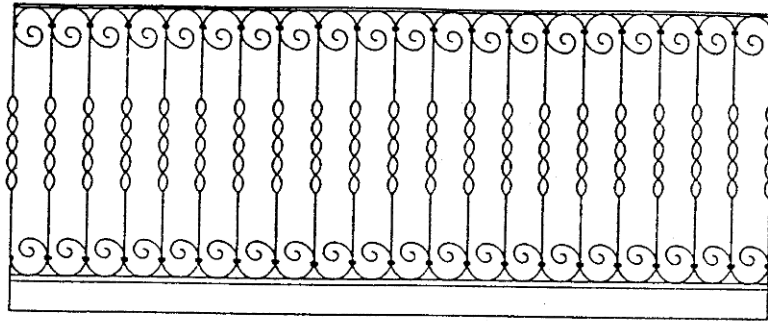

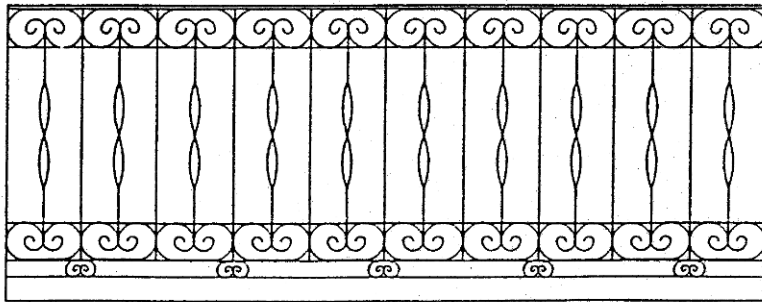
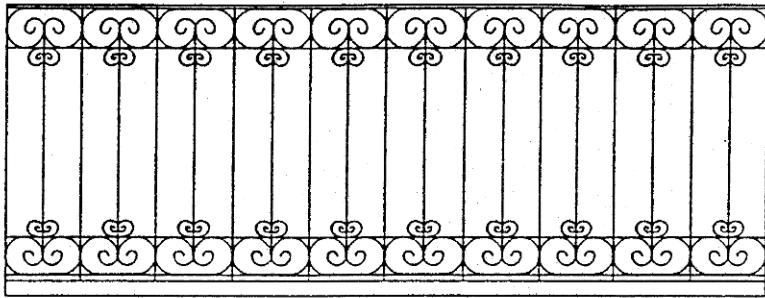

BALLATOI, MENSOLE DI BALLATOI, PARAPETTI DI BALLATOI:
IL PIANO DEI BALLATOI PUO' ESSERE ESEGUITO IN LASTRONI DI PIETRA O IN
SOLETTINA IN C.A. (bocciardata nel piano di calpestio) , O TAVOLE DI LEGNO
LE MENSOLE SARANNO IN PIETRA, CEMENTO DECORATIVO O LEGNO.
I PARAPETTI DOVRANNO ESSERE ESEGUITI IN FERRO TRATTATO A COLORE O IN
FASCE ORIZZONTALI E MONTANTI DI LEGNO

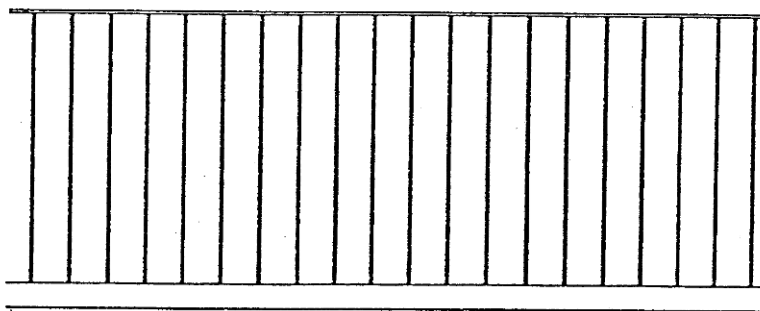

CANCELLI

I CANCELLI DEBBONO ESSERE IN FERRO TRATTATO A COLORE E FARE
RIFERIMENTO AI TIPI QUI ILLUSTRATI

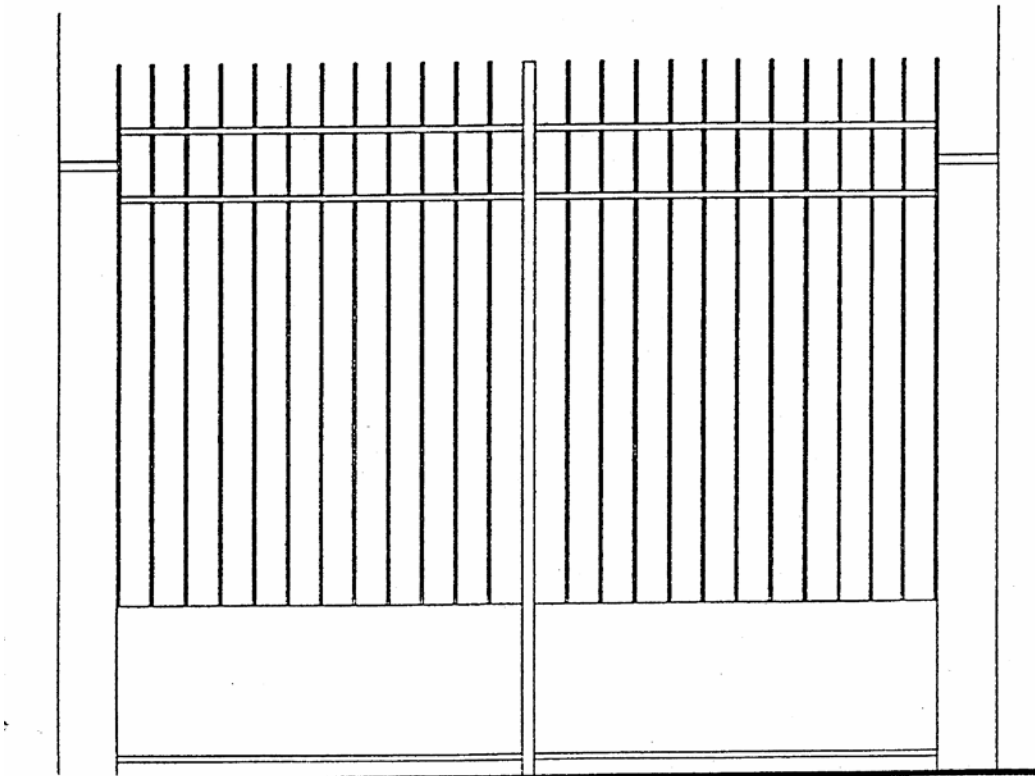

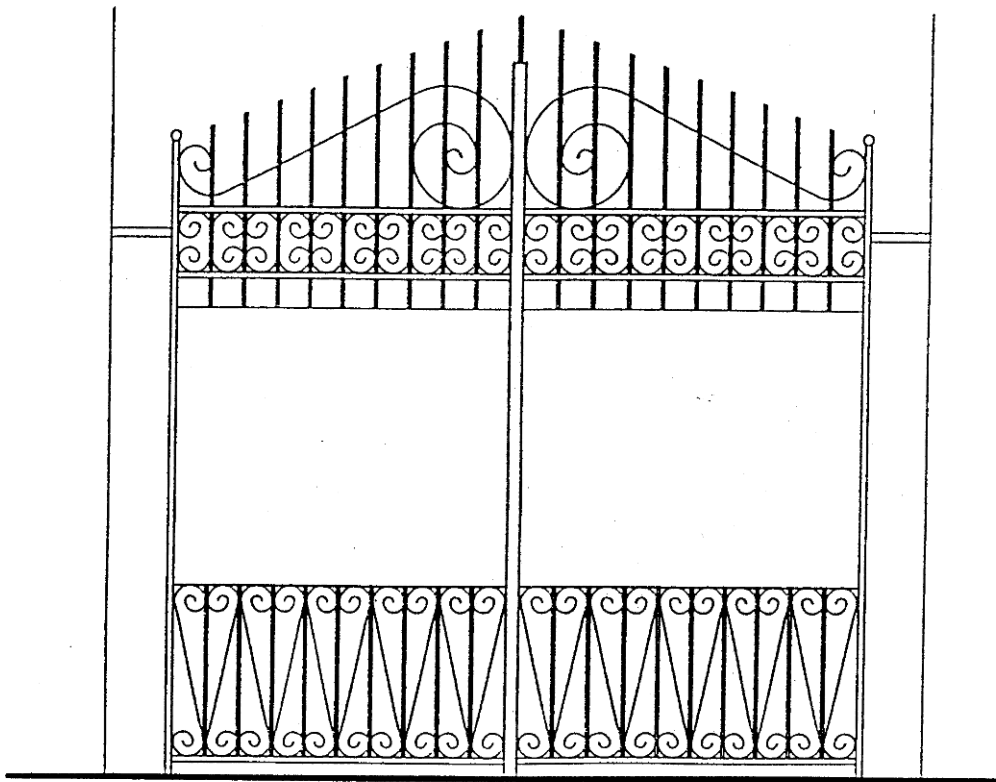

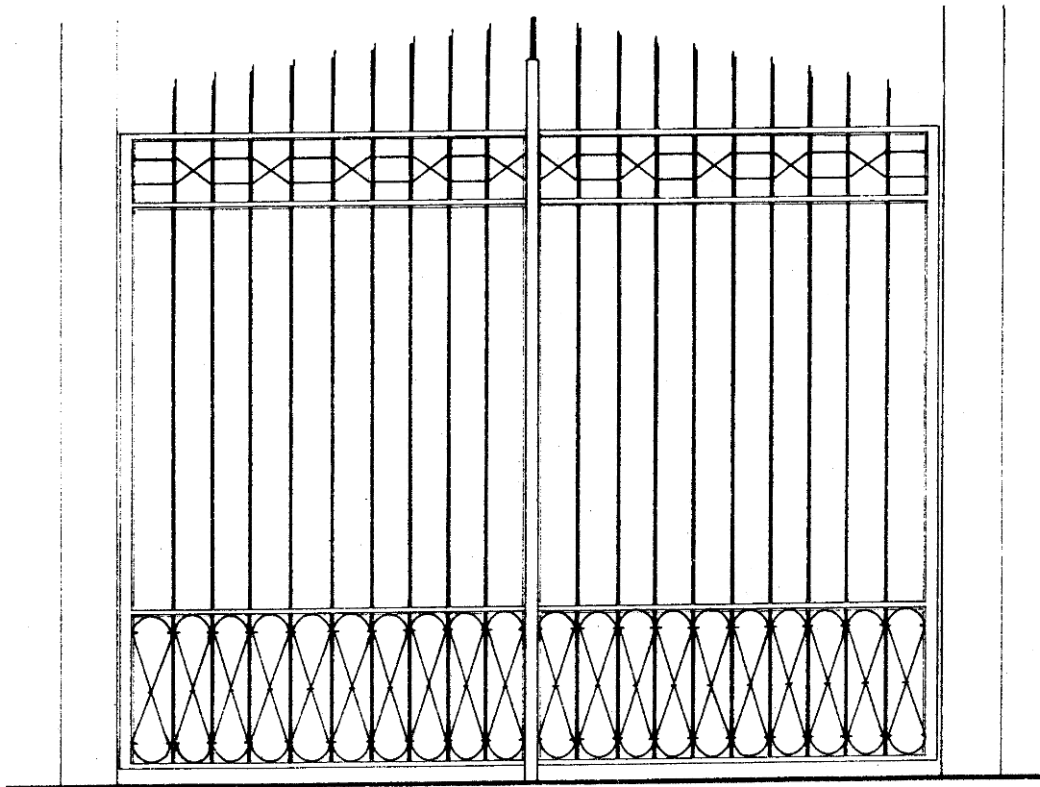

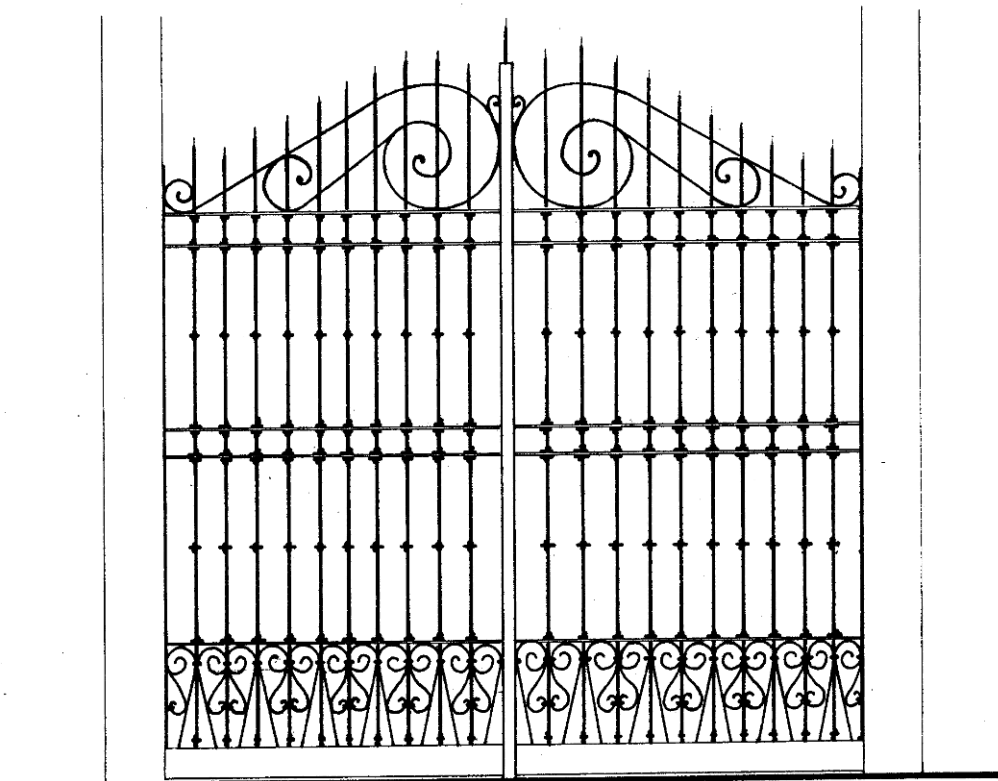

FIENILI

IN CASO DI TIPOLOGIE ORIGINARIE DI PREGIO E' CONSENTITO IL MANTENIMENTO ANCHE SE NON CATALOGATE TRA LE PRESENTI

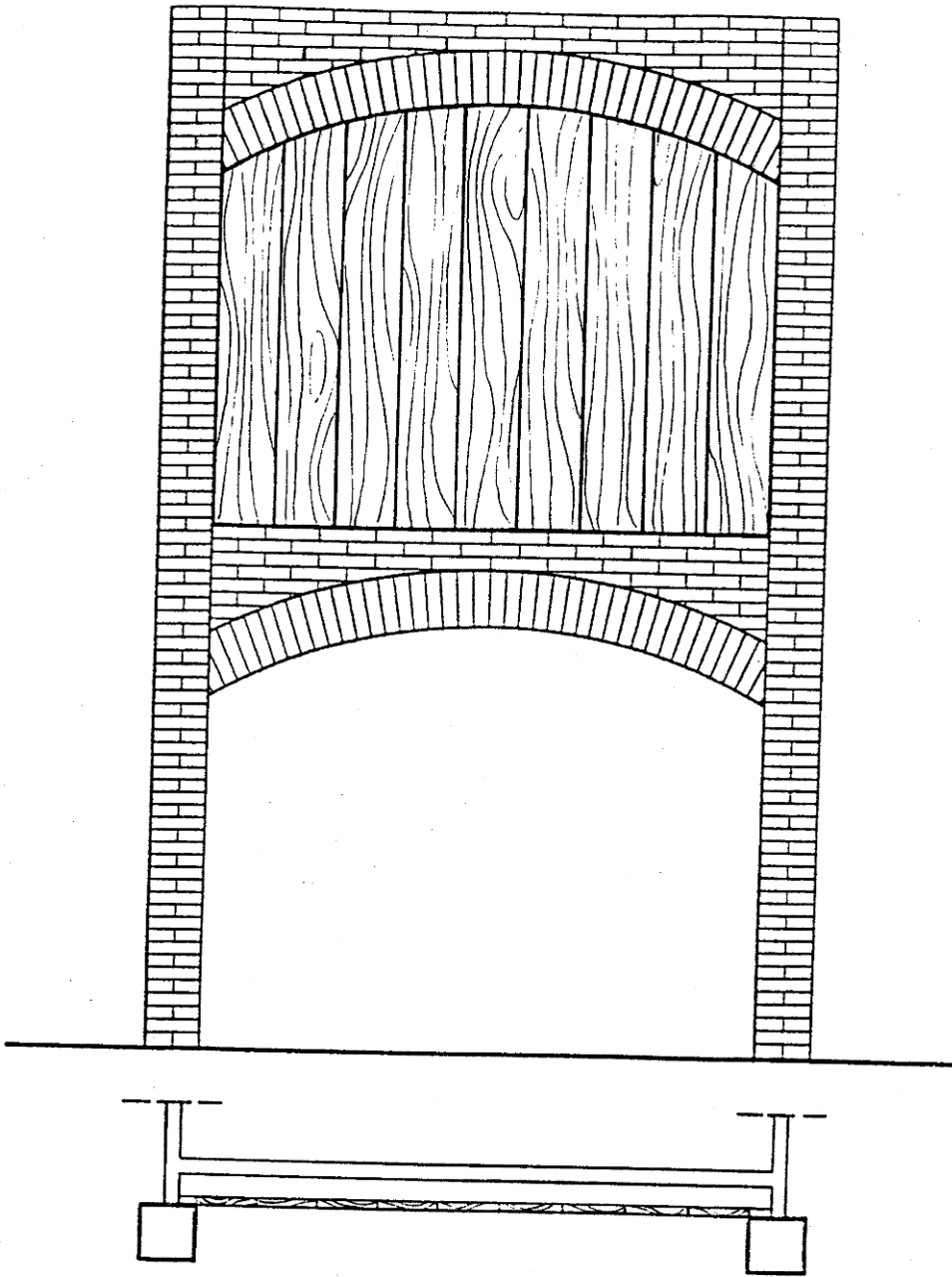

CHIUSURA CON TAVOLATO AD ANTONI DI LEGNO E RETROSTANTE MURATURA

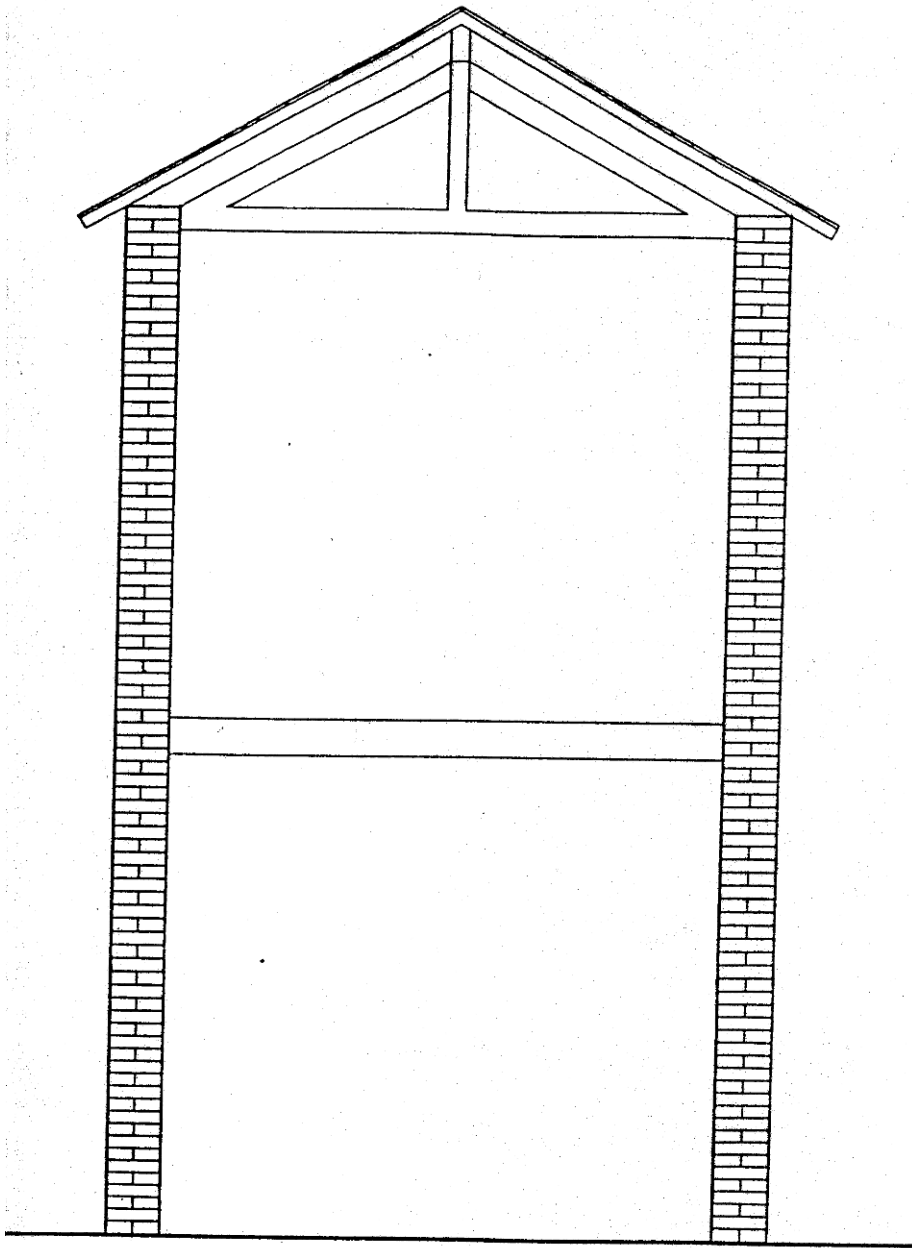

MANTENIMENTO DELLE CAPRIATE

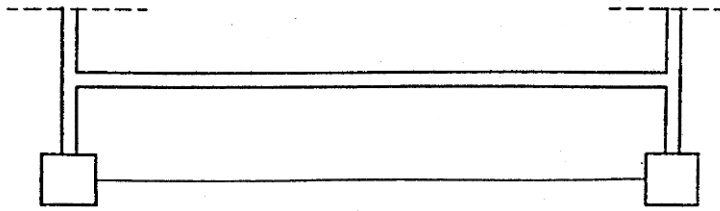
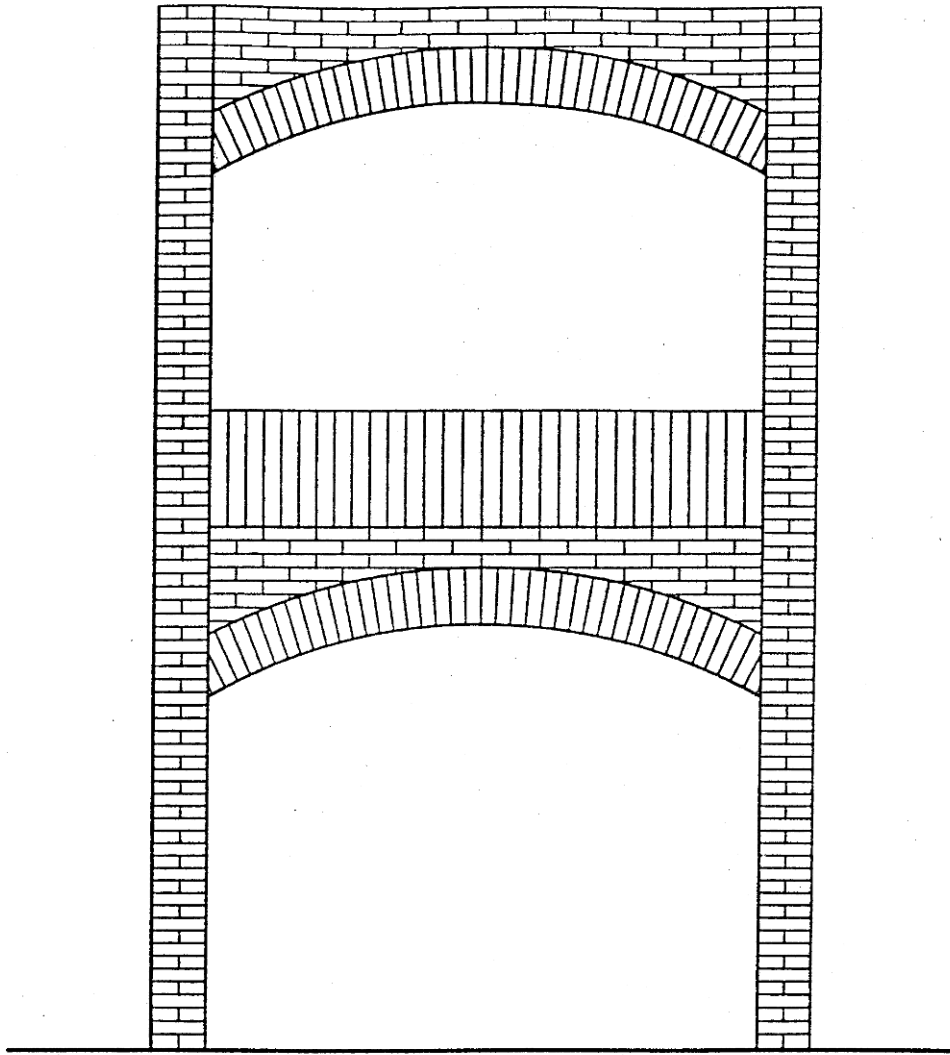

TAMPONAMENTO A NON MENO DI CM 80 DAL FILO FACCIATA
PARAPETTO IN FERRO DEI TIPI DI ABACO

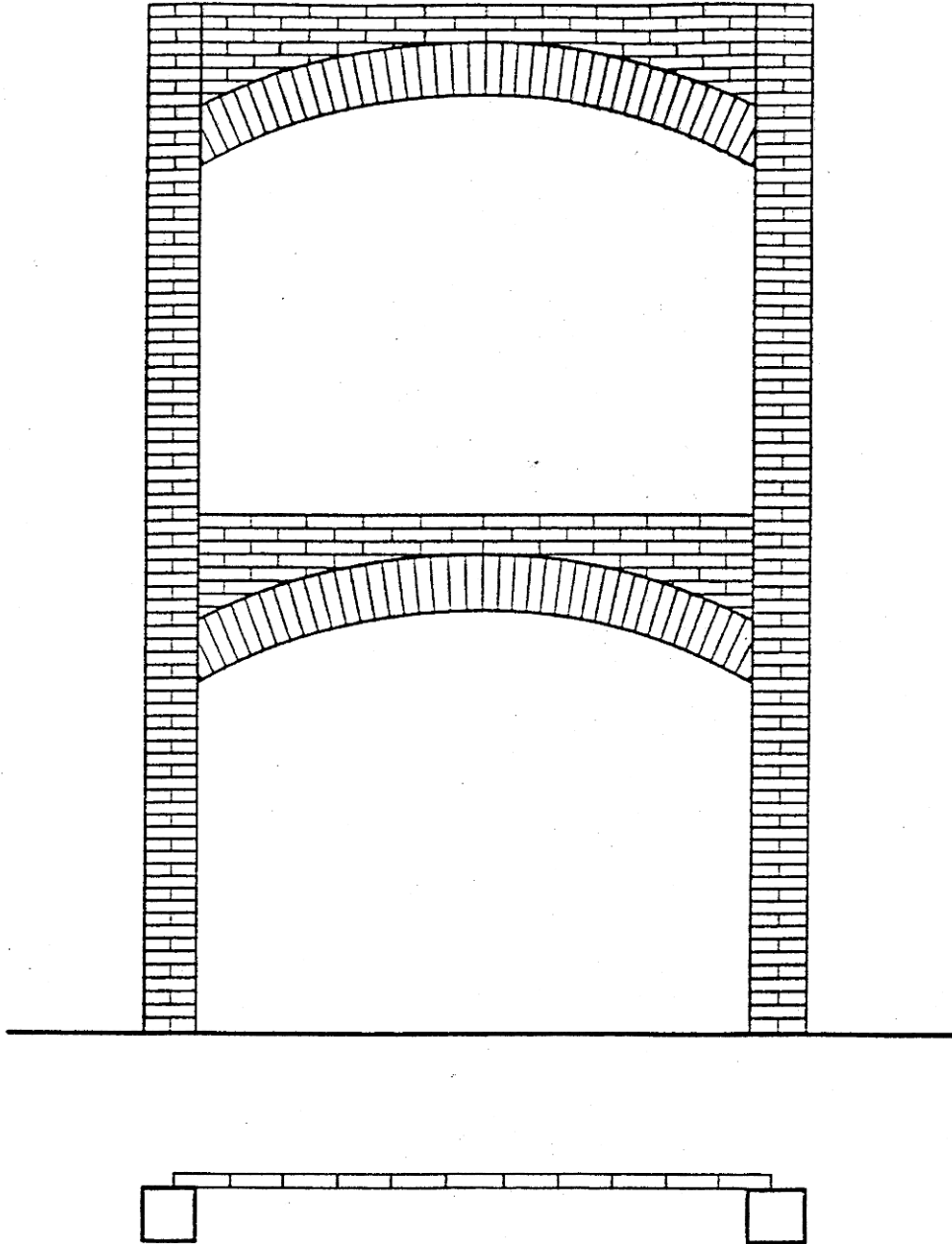

CHIUSURA CON TAMPONAMENTO IN MURATURA INTONACATA

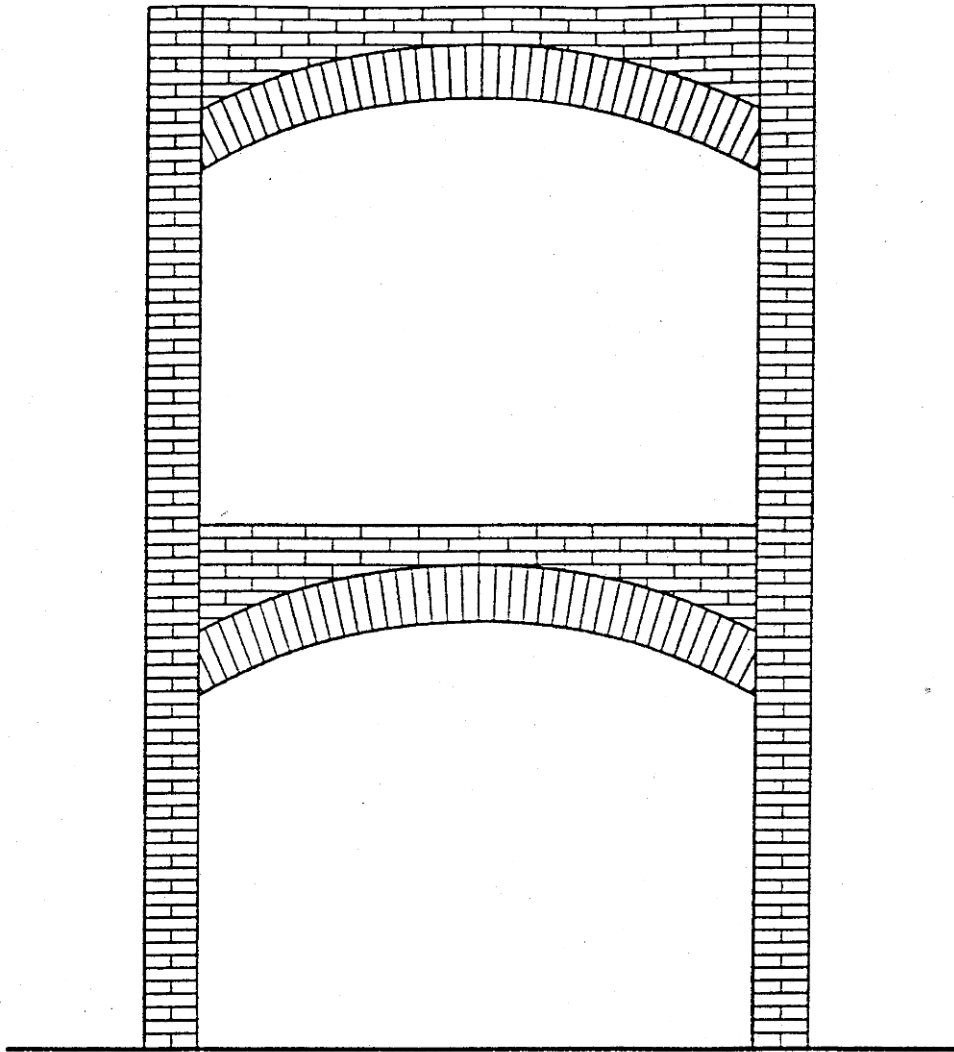

CHIUSURA CON SERRAMENTO A TUTTA LUCE IN METALLO E VETRO

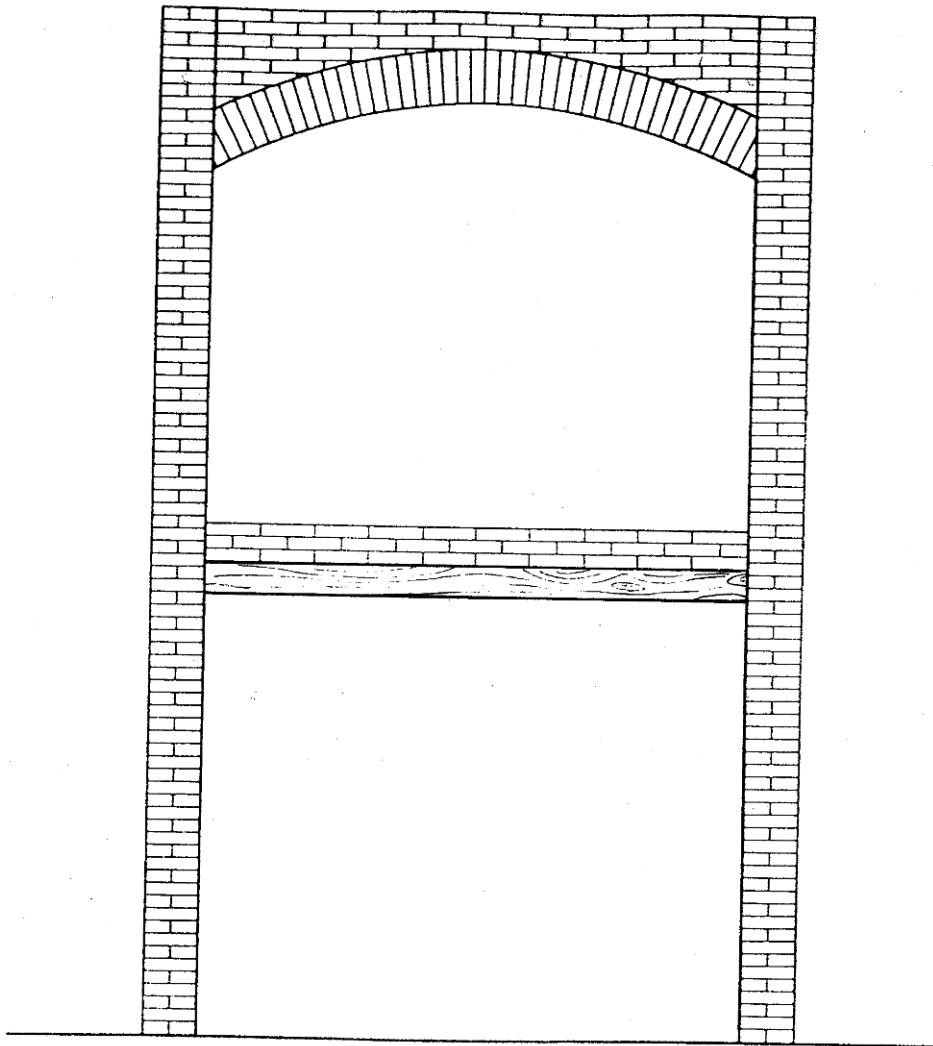

MANTENIMENTO ARCHI A VISTA E PIATTABANDA

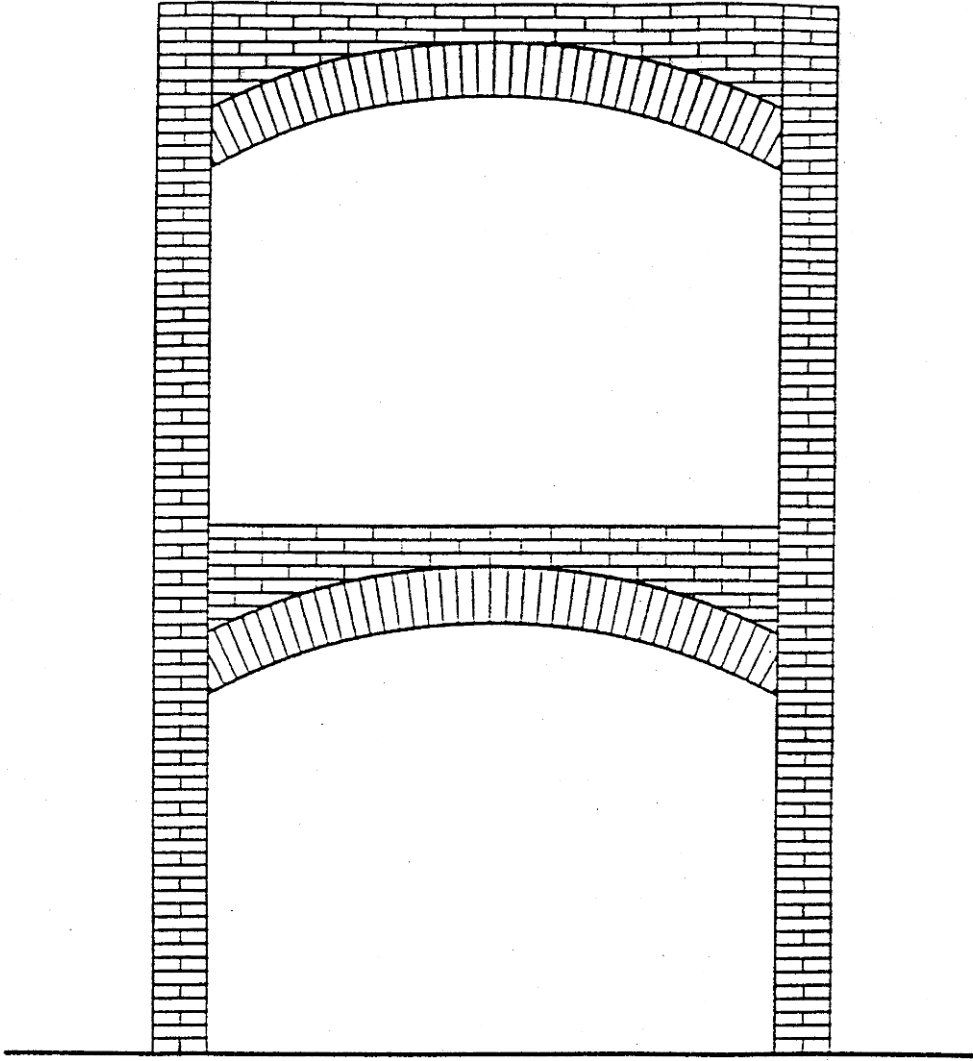

MANTENIMENTO ARCHI IN LATERIZIO A VISTA

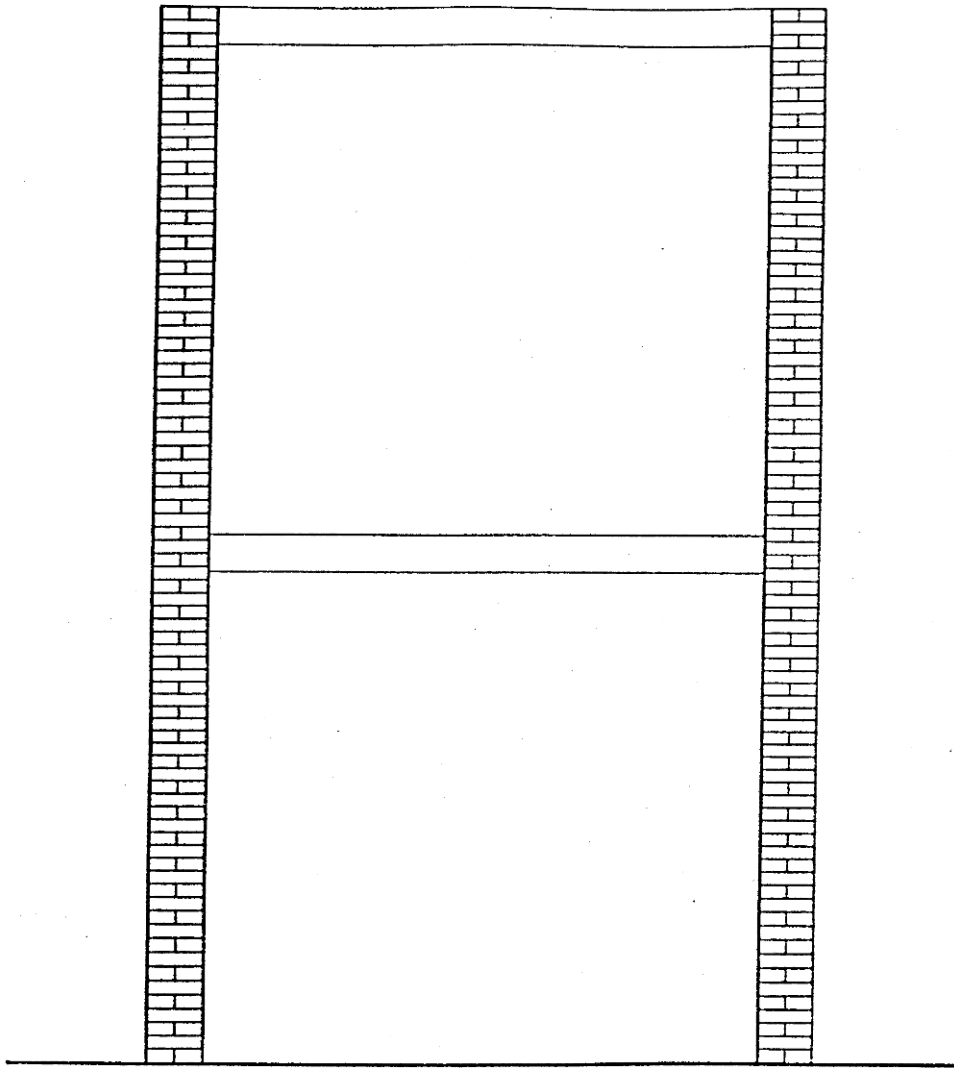

MANTENIMENTO MATTONI A VISTA

CADENZA PILASTRI

PIANTA

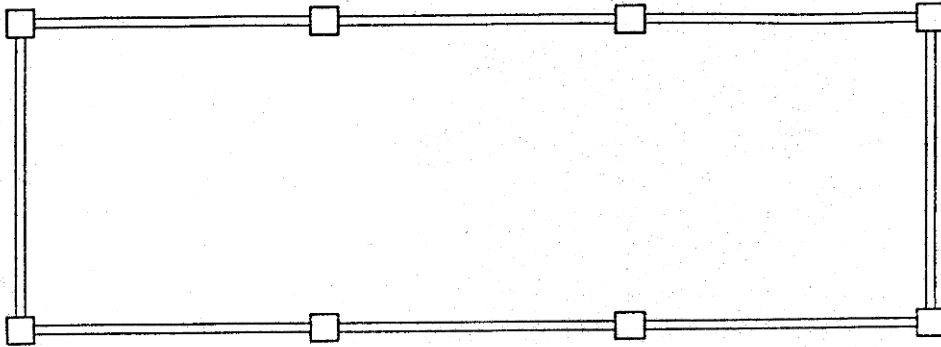

PROSPETTO FRONTALE

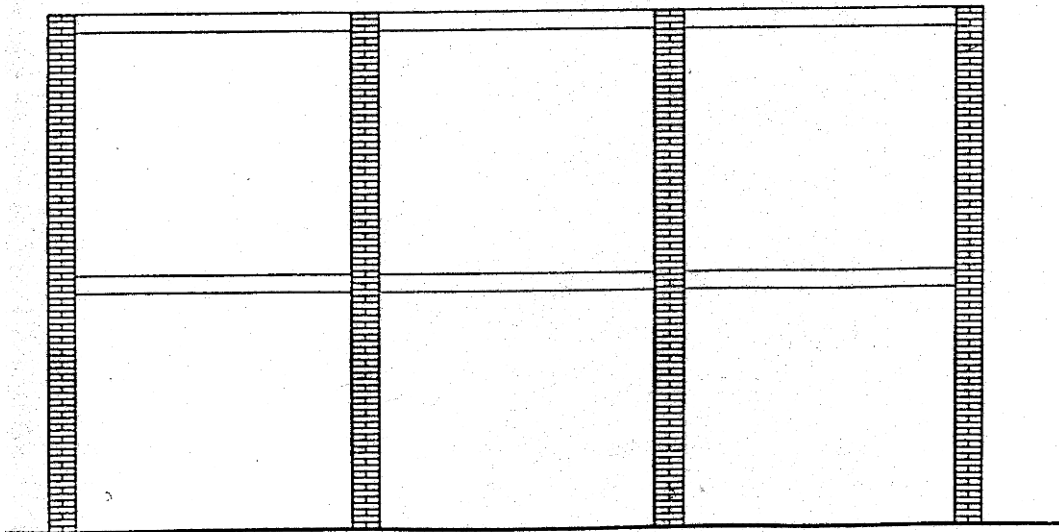

CORNICIONI IN MURATURA

CORNICIONI IN MURATURA

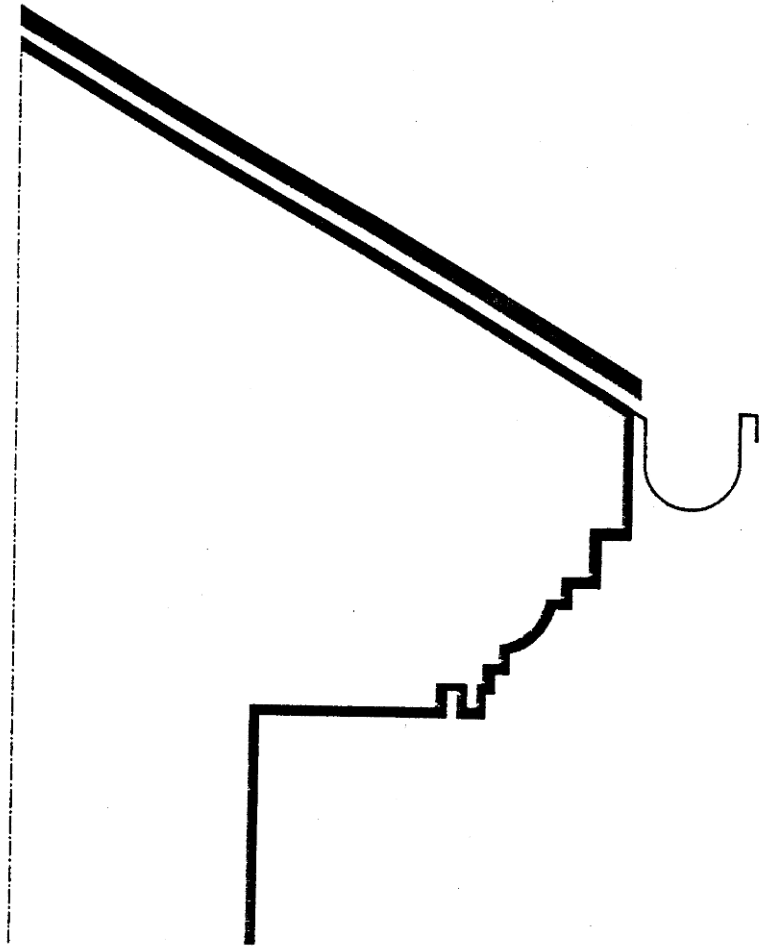

CORNICIONI IN MURATURA

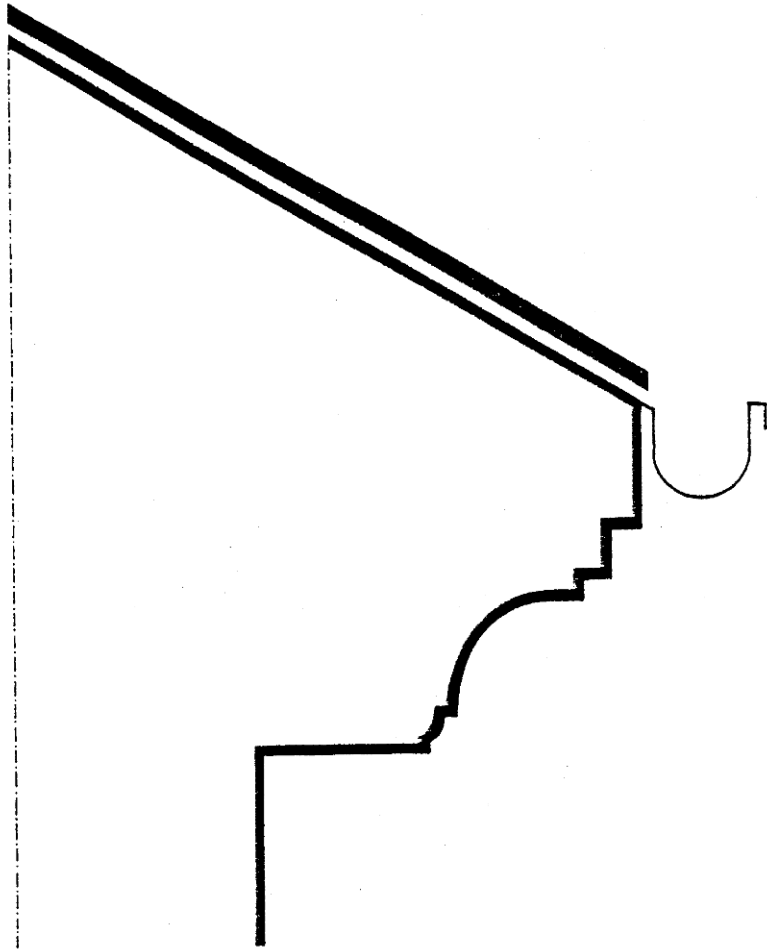

CORNICIONI IN MURATURA

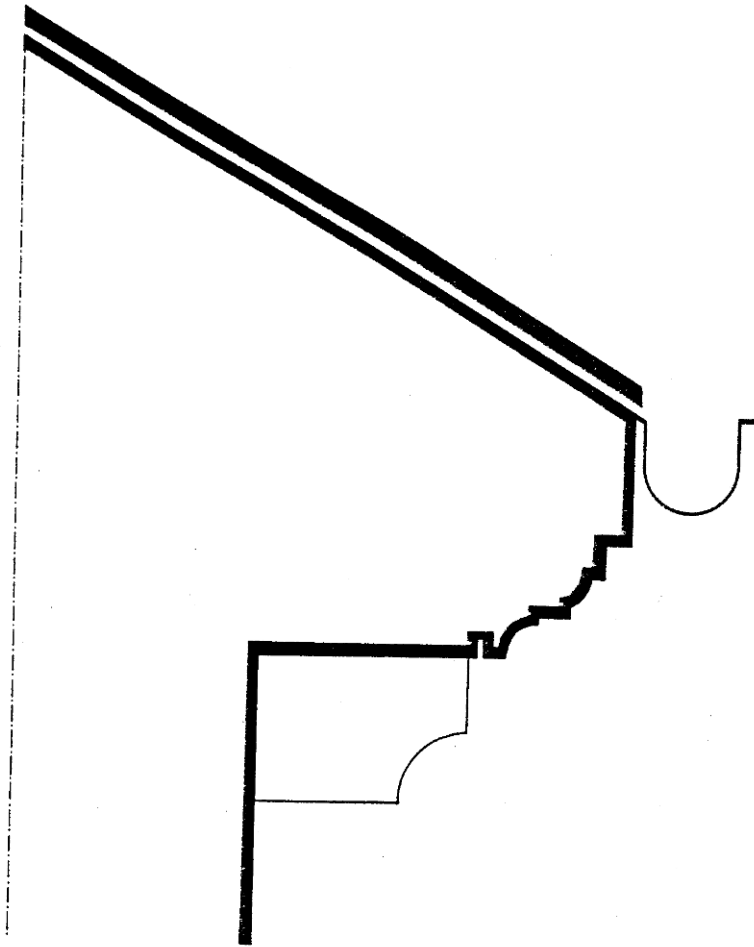

COMBINAZIONE TRA INFERRIATA E SERRAMENTI

COMBINAZIONE TRA INFERRIATA E SERRAMENTI

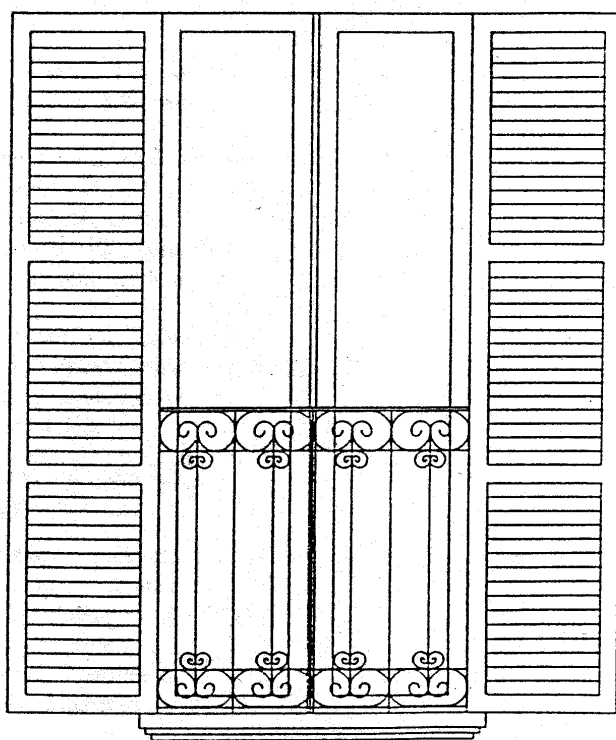

GRIGLIATI IN LATERIZIO E GRONDE IN LEGNO

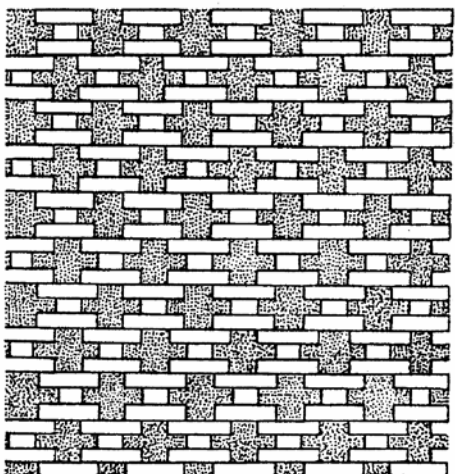
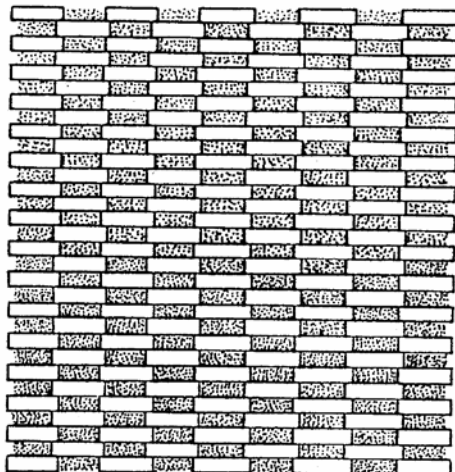

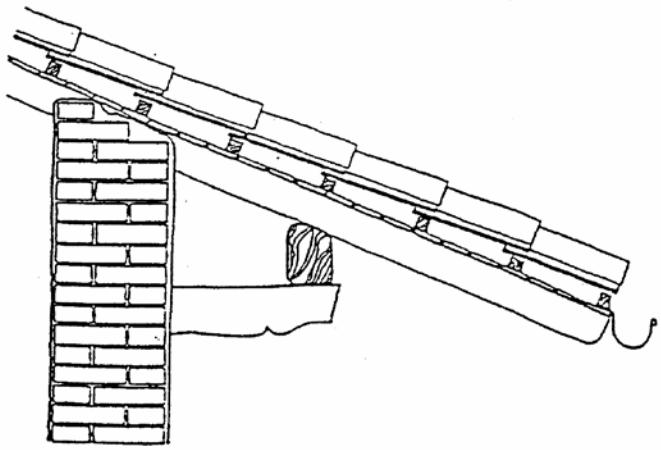
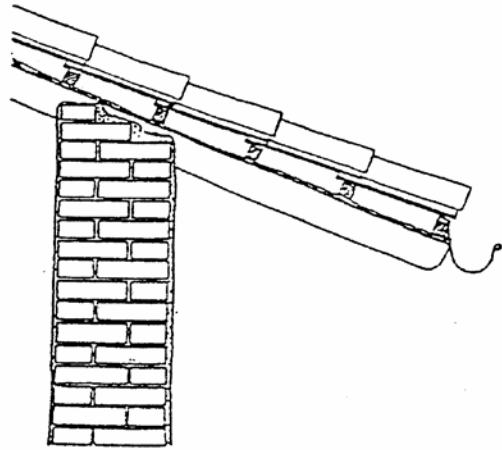

INFERRIATE METALLICHE

COMBINAZIONI TRA INFERRIATE E SERRAMENTI

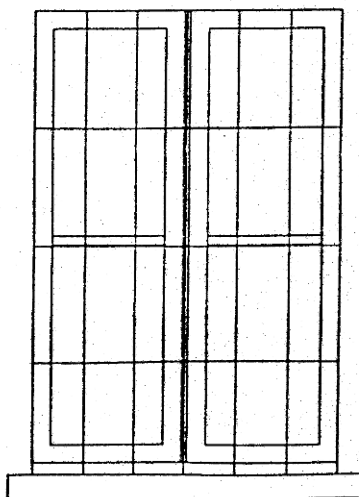
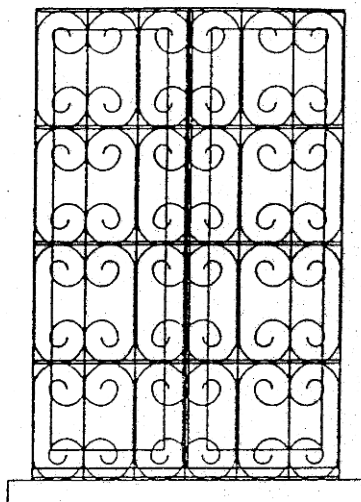

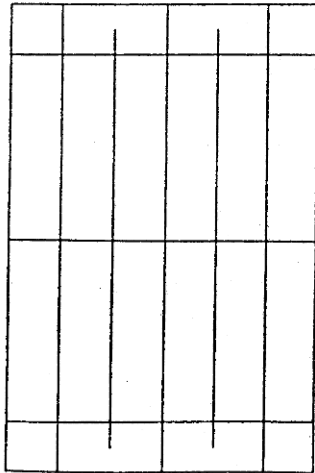
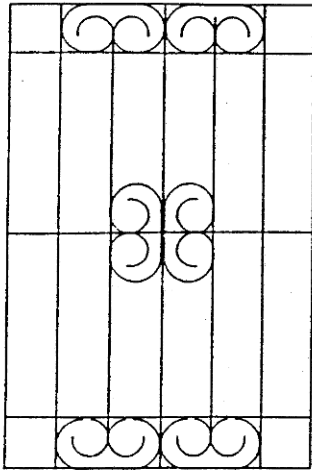

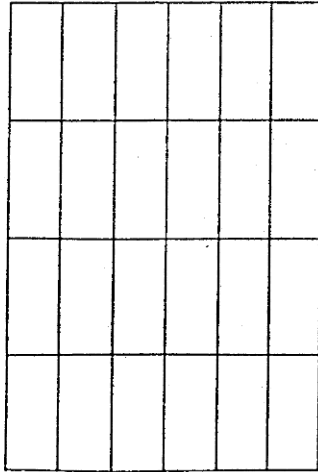
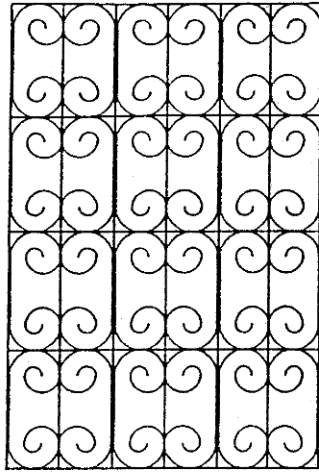

COMIGNOLI

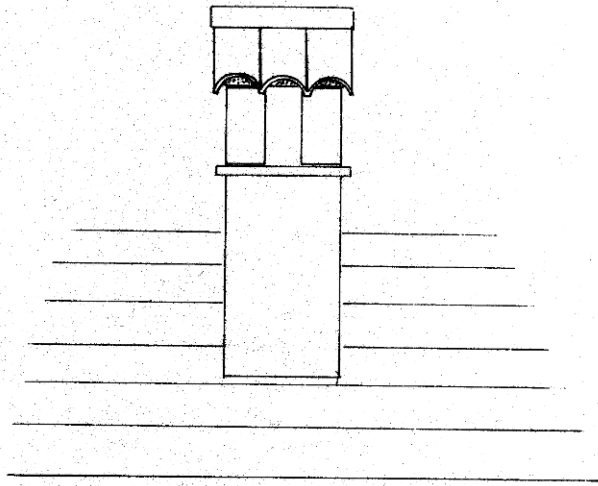
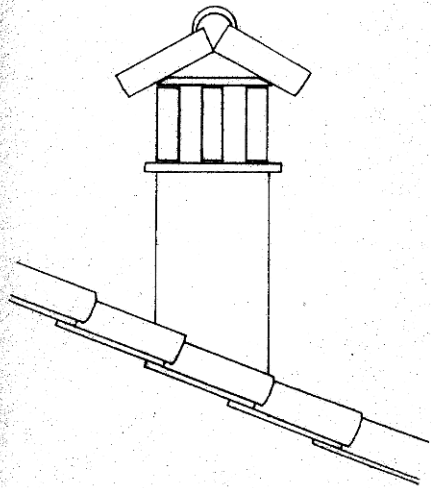

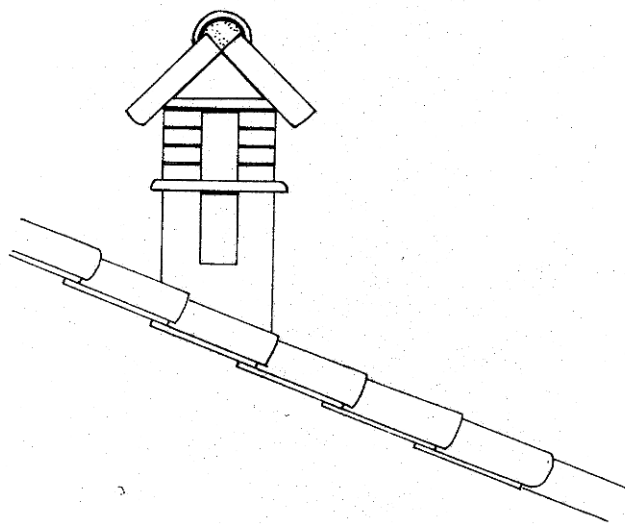
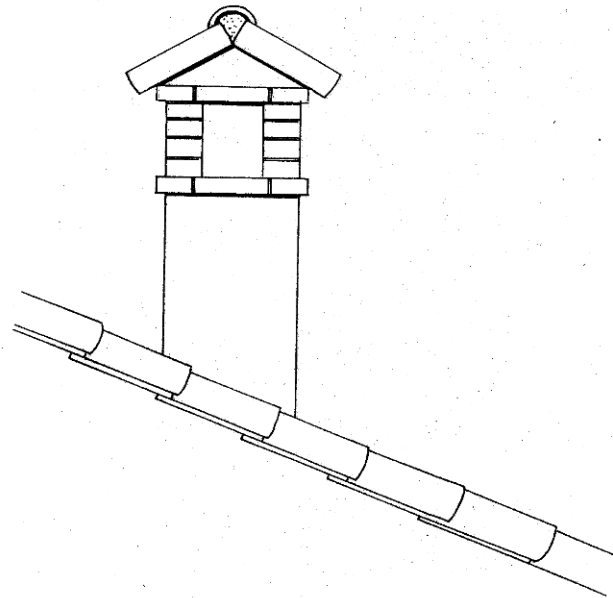

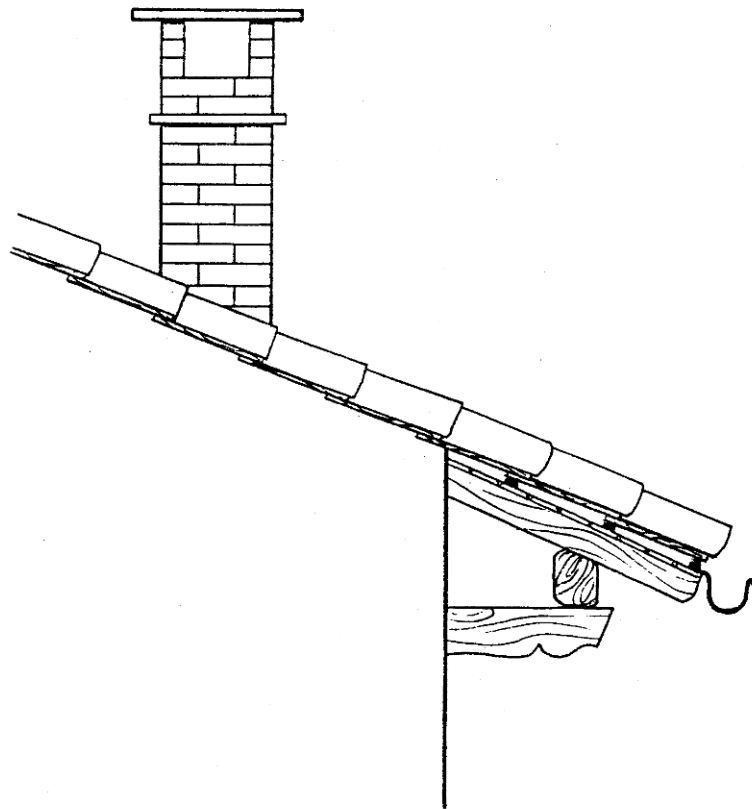

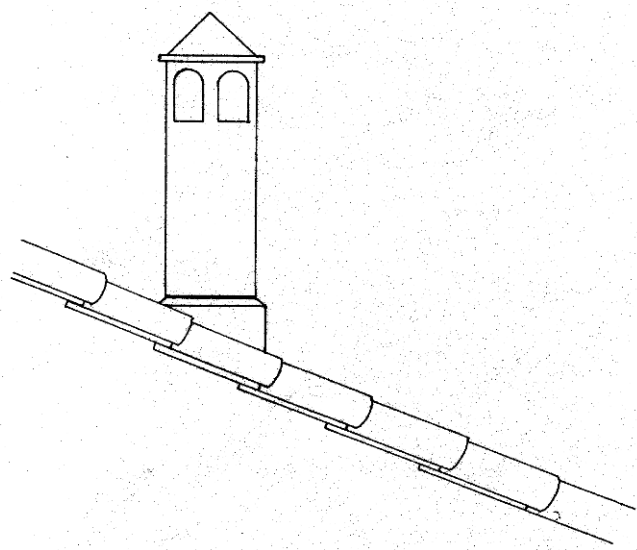
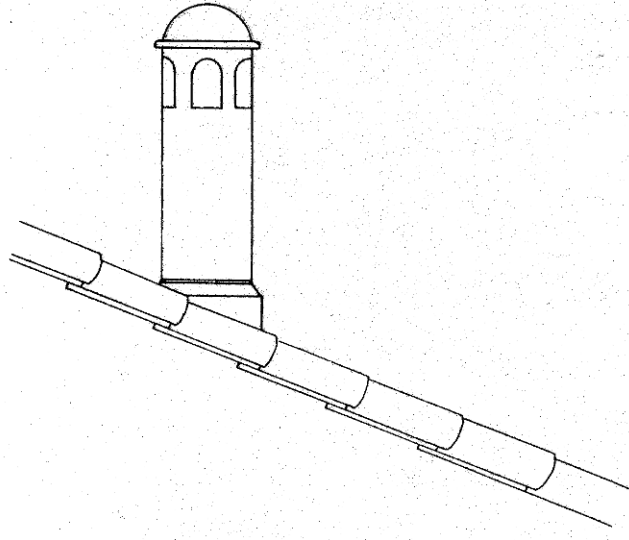

APERTURE E PASSAFUORI

APERTURE IN COPERTURA

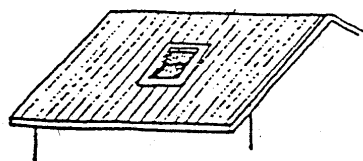

PASSAFUORI



COLORI INTONACI

ABACO COLORI INTONACI



COLORI SERRAMENTI

ABACO COLORI OPERE IN FERRO E SERRAMENTI



PANTONE®
3292 C



PANTONE®
3302 C



PANTONE®
343 C



PANTONE®
3308 C



PANTONE®
623 C



PANTONE®
625 C



PANTONE®
Cool Gray 10 C



PANTONE®
Cool Gray 11 C



PANTONE®
490 C



PANTONE®
504 C